Kunkel's Royal Edition.

MOZART

BEETHOVEN

HAYDN

KUNKEL'S
Musical Review

APRIL, 1905

Vol. 30 Whole No. 305

CONTENTS

SOLOS

DINKGREVE. Polo (Galop de Concert)
FOSTER-KUNKEL. My Old Kentucky Home (Concert Paraphrase)
HOELZEL. Hope (Song with Words)
McCULLOCH. Sunlight (Gavotte)
SAINT-SAENS. The Swan (Le Cygne) Transcription
SIDUS. Merry Church Bells
SIDUS. Spring Approaches (Rondo)
TERSCHAK-KUNKEL. True Hearts (Romance)

DUET

ANSCHUETZ. Birthday Rejoicings (Waltz)
STRELEZKI. Mazeppa (Grand Galop de Concert)

SONG

LIEBER. Good Night Sweetheart

SCHUMANN

SCHUBERT

LISZT

WAGNER

CHOPIN

St. Louis: KUNKEL BROTHERS, Publishers.

THE CELEBRATED

SOHMER

Heads the List of the Highest-Grade Pianos, and

Are at present the Most Popular and

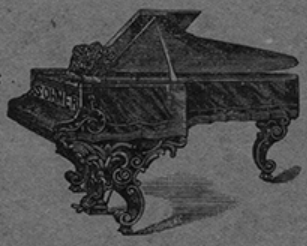

Preferred by the Leading Artists.

SOHMER & CO.,

NEW YORK WAREROOMS:

SOHMER BUILDING, FIFTH AVENUE, CORNER 22d STREET.

JOHN FELD, Agent, 1901 St. Louis Ave., ST. LOUIS.

CAUTION. The buying public will please not confound the genuine S-O-H-M-E-R Piano with one of a similar sounding name of a cheap grade.

A Gem for the Parlor or Concert!

THE MISERERE.

From "IL TROVATORE."

Piano Solo by Charles Kunkel.

RETAIL PRICE - $1.50

This beautiful piece embodies the great Miserere Scene opening the fourth act of Verdi's popular opera, "Il Trovatore."

The Miserere Scene is one of the greatest inspirations ever conceived by genius, and if Verdi had written only this one scene, it would suffice to send his name down to posterity.

In the paraphrase of this scene, the author has endeavored to vividly portray the tone color of the original score.

☞Charles Kunkel never wrote a more effective piece. Both teacher and pupil will be delighted with this superb number.

☞It has a magnificent title page and the words of the music are given separately in the preface.

Nothing has been left undone that will make this beautiful work a revelation to piano players.

KUNKEL BROTHERS,

28TH AND OLIVE STREETS, ST. LOUIS.

Rec'd ..... 1 , of .....

$ ..... for one year's subscription to Kunkel's Musical Review, commencing with ..... 1 , Ending with 1

This Receipt is not good unless countersigned by the Publishers:

Kunkel Brothers

Agent.

SPECIAL NOTICE!

ALL REGULAR AGENTS FOR

Kunkel's Musical Review

Are provided with receipts, of which the adjoining cut is a fac-simile, save that in the regular receipts the firm signature of the publishers is not printed, but written in ink. Any one giving his subscription to a person not provided with these receipts does so at his own risk, as the publishers WILL HONOR NONE OTHERS, unless they actually receive the cash for the subscriptions.

☞This notice applies to such as are strangers to you. Where you know the party soliciting to be perfectly reliable, the receipt, of course, is not necessary.

Order a Copy of the
Superb Edition of

"THE PALMS"

By CHARLES KUNKEL.

An interesting Explanatory Text.

Magnificently Illustrated by a full page cut.

This is without doubt the Greatest Transcription ever published of the famous song, "THE PALMS," by the celebrated composer, J. Faure. **Retail Price, - $1.00**

KUNKEL BROTHERS

Publishers, ST. LOUIS, MO.

PUBLISHED IN

Kunkel's Royal Edition.

ASCHER-BUELOW, Easy Studies, Second Grade.

Leaves and Flowers—24 Picturesque and Characteristic Studies. Incomparable for style and flexibility of fingers. **Price, $2.00**

KRAUSE, A.

Ten Characteristic Studies—Op 2—Edited by Buelow. For the cultivation of Trills. To be used in connection with Czerny's Etude de la Velocite. **Price, $2.00**

WHO WAS THE GREATEST COMPOSER?

In the cource of an admirable and highly eulogistic article on "The Greatness of Mozart," W. J. Henderson wrote:

"Now a word for those who skim the surface of all critical comment and sum up their imperfect views to the misrepresentation of the writer. The author of this article has not said that he regards Mozart as the greatest composer that ever lived. He has been trying for a quarter of a century to decide who was the greatest composer, but he is further from the decision than he was in the beginning. Then he thought he had Beethoven comfortably tucked away in the back of his head, but that he would just take a little closer look at the others before springing his startling discovery on an unsuspecting public.

"It was that looking about that got him into difficulties. He has now arrived at the comfortable state of mind of the man in one of the Philippine Governor Taft's best stories. This man lived on the banks of Sashequachequarlie Creek. Said an acquaintance to him:

"'Jake, how do you spell the name o' this here creek?'

"'Wal,' said Jake, 'some folks spells it one way and some folks spells it 'nother, but I don't believe there be any right way to spell it.'

"This writer has almost concluded that there is not any greatest composer, because some are great one way and some another, and there you are.

"This writer has not said that he prefers Mozart to Wagner. Neither has he intimated that Wagner is not such great shakes after all. He does not indulge in the comparative method of criticism. It is not any one's business whether Mozart is greater than Wagner. One good reason for this is that they cannot be compared for they are of two totally different genres. Both are great. Why not try to enjoy both."

Gabriel Astruc is co-operating with Signor Sonzogno to organize an Italian operatic season in Paris and a Beethoven festival for May, like the Rhenish musical festival organized in connection with the inauguration of the Liszt statue and the Mozart celebration at Saltzburg. The Beethoven concerts will last four days, the program comprising Beethoven's nine symphonies, and singers of the highest internation reputation will be engaged.

For Vocal Teachers and Students.

WOLFSOHN'S

"Cultivation of the Voice

...AND...

Art of Singing,"

As Based on Physiological and Anatomical Principles.

Retail Price, $2.00

Published by

KUNKEL BROTHERS,

ST. LOUIS, MO.

Excellent for Self-Help. Order a Copy.

Best Primer Ever Published for Students.

GOLDBECK'S

Musical Science Primer,

...OR...

Rudiments of Music,

In 53 LESSONS. By ROBERT GOLDBECK.

Retail Price, 50 Cents.

Published by

KUNKEL BROTHERS,

ST. LOUIS, MO.

☞SEND FOR A COPY.

KUNKEL'S MUSICAL REVIEW

APRIL, 1905. KUNKEL BROTHERS, Publishers, 28th and Olive Sts., St. Louis, Mo. Vol. 30

TERMS OF SUBSCRIPTION.

One Year, - - - - - - - - - - - $3.00
Single Number, - - - - - - - - - - 1.00
This includes postage on paper to all points.

Subscribers finding this notice marked will understand that their subscription expires with this number. The paper will be discontinued unless the subscription be renewed promptly. In renewing your subscription please mention this fact, and state with what number your subscription expired.

THOMAS M. HYLAND, . . EDITOR

Caution to Subscribers.

Do not subscribe to the REVIEW through any one on whose honesty you can not positively rely. All authorized agents must give our official receipt.

MUST THE TRUE NEGRO MUSIC BECOME OBSOLETE?

Some interesting statements about the true African music and its decline were made by Mrs. Jeannette Robinson Murphy, who is accorded a foremost rank among negro folklorists. Many people in America to-day, she said, not discerning the wealth and beauty of the true negro songs, not only tolerate the manufactured "coon songs," but fail to recognize their spurious quality. "Even poets of the colored race," she complains, "are adding to this great wrong, and are creating a false, flippant new song to be put into the mouths of a guiltless people." She urged that this generation owes it to posterity to see that the genuine negro music be handed down in all its purity. Writing in an exchange she said:

"The only plan which will effectually preserve the old slave music in all its beauty, its power, its quaint and irresistible swing will be for the negroes themselves, by the aid of skilled annotists, by phonographs, and by every art available, to awaken to the real value of this wonderful music. They alone can work in every corner of the unique and varied field, creating a new interest among their race alike in their camp-meeting 'spirituals,' the crooning lullabies of the nursery, and the roustabout songs of the river.

"The sporadic efforts of a few far-seeing negroes will avail little. The negro preachers over the entire South should be encouraged to lead in this grand work. Our judicious praise of their 'spirituals' might do much to prolong their life, but without united effort on our part looking to that end, and an increased interest and desire on theirs to sing those songs, they must surely die. Their songs, which need no instrumental aid of any kind, are even now, in our iconoclastic cities, being supplanted by hymns from regular English hymn-books, to the accompaniment of an organ—an innovation to be deplored, since this new singing is not to be compared in heart power to their own spontaneous outpourings."

Mrs. Murphy describes one of these "spirituals," which tells the story of the "Prodigal Son" in fully one hundred verses. This song, we are told, "like all of their others, is sung differently in every locality, and, furthermore, no negro ever sings the same song twice in just the same way." Again, she states that all of their hymns "lose immeasurably by being taken out of their original settings in the church and sung as solos, yet even in this form they produce a miraculous effect upon the emotions of both learned and the ignorant."

"The old aunties say that these songs are so 'filled wid de Holy Sperit' that they forget they are working if they just keep singing all the time. No Southerner ever doubts the truth of this statement.

"It is quite the fashion among learned Northern men to call this imported African music 'the only folk music of America.' Why should we not with equal justice call the transplanted Scotch, Irish, and the music of other races our American music?

"These melodies certainly were brought by the negroes from the Dark Continent along with customs and traditions and sickening voodooism which are surviving here to-day.

"To the majority of people the mention of a negro song brings up instantly visions of "I want yer, ma honey,' or 'Alabama Coon,' or even the lovely 'Suwanee River' and 'Old Kentucky Home'—all written by white people who are not so constructed mentally as to be able to write a genuine negro song."

According to Mrs. Murphy, all the older negroes implicitly believe that God Himself inspired the words of their hymns. Moreover, if by any miracle the Bible were lost to us today, she states, we could look to these unappreciated negro "spirituals" for fully one-fifth of its contents. Of some of the peculiarities of their music she writes:

"The negro by some mysterious power does not take a breath at the end of a line or verse, but carries over his breath from line to line and from verse to verse, at the imminent risk of bursting a blood-vessel. He holds on to one note till he has a firm hold of the next one, and then besides he turns every monosyllabic word into two syllables and places the accent where it does not belong, on the last half of the word.

"Negroes all seem to know by the most wonderful instinct every 'spiritual' which was ever born. Let a colored stranger from Kentucky go to a Louisiana church and begin to sing a new song; none of those present may ever have heard his song, and yet in a few moments they are all singing and patting it like mad, and the most singular, inexplicable thing about it is that each member of the congregation seems to know almost to a man as quickly as the singer himself exactly what words he is going to sing. No 'lining out' is every practiced in their singing; only with the "hymn-book' hymns is this quaint custom followed. They surely must have some occult telephathy among them, for they never make mistakes—viz., some singing one verse and some another.

"It is often stated that there is a continuous note of sadness running through all the negro music, and that the songs are usually in minor keys. I should say on the contrary, that the majority of them are in the major keys, and that there is a ring of jolity, wild abandon, and universal happiness in most of them. There are doleful passages occurring occasionally, and some sad minor songs, but even in these there is pretty apt to be a change into the major key before the hymn is finished."

Mrs. Murphy concludes her paper with the remarkable suggestion that "if the negro could be trained along his natural lines, and his race blood kept perfectly pure, there would come some day from this people one of the greatest orators, one of the greatest actors, one of the greatest romance writers, and surely the very greatest musician who ever lived."

WAGNER'S GREATEST WORKS.

Until time, the inevitable arbiter of all true greatness shall have let its stamp of approval on Richard Wagner's creations, the comparative merits of his master works—"Der Ring des Niebelungen," "Tristan and Isolde," "Die Meistersinger" and "Parsifal"—will furnish a subject for much discussion and provoke many differences of opinion, says an exchange. At present, we believe, the balance of choice rests between the three last named musical dramas, with a tendency in favor of "Tristan" and "Meister-

singer." A little book published in Germany sets forth the opinions of prominent musicians and critics in regard to Wagner's creations. Although the answers to the editor's question, "Which of Wagner's operas do you consider his greatest?" are many and varied the judgment is split between his drama of passionate love and his story of old Nuremberg. Little doubt tempermental differences explain the differences of opinion revealed in the majority of these answers. With art on so high a plane of perfection, the question as it presents itself to most of us is, after all, "which of Wagner's acknowledged masterpieces do I like best?" says Max Smith. "Parsifal" is recognized generally as the composer's most flawless work, considered purely as an accomplishment of musico-dramatic art. Yet many of those who are ready to appreciate it in this light do not hesitate to pour out their venom of disapproval on the master's wonderful poem and so do not hesitate to speak of it in the same breath —as one writer in this city actually did—with so cheap a composition as Donizetti's "Lucrezia Borgia." This simply because "Parsifal" is not to their taste; because the religious spirit which pervades it, together with its glorification of celibate purity, "rubs them the wrong way."

HAYDN'S NEWLY FOUND OPERA.

The parts of the newly found opera of Haydn, "The Knight Roland," rendered as a concert number at Frankfort-on-the-Main last week, are pronounced by critics to be genuine Haydn, revealing his sprightly mirth at his best. This music, buried for a hundred years, produced singular emotion among its hearers, who were pensive rather than demonstratively appreciative.

Try *Cook's Extra Dry Imperial Champagne.* There is no foreign wine that has its boquet or any that is as pure. Forty years in the market and not an adulteration. "Strictly pure" is the motto. *Cook's Extra Dry Imperial Champagne.*

"A Business Education and the place to get it."

JONES'
Commercial College, Shorthand and Telegraph School,
309 NORTH BROADWAY,
ST. LOUIS, MO.

It quaifies students for all business pursuits and supplies business houses, banks, railroad and telegraph offices and professional men with reliable bookkeepers, stenographers, telegraph operators and clerks. Positions secured for graduates.

For Catalogue of Information address, **J. G. BOHMER,** President.

Many a woman is so exquisitely organized that the strains of music cause her to forget to eat or drink until reminded of the necessity by physical exhaustion, but the Nineteenth Century Woman never forgets to be daintily clothed, and she knows too that the place of all others to buy exactly what she wants at just the price she can afford to pay, is

Barr's — St. Louis —

P. S.—Mail Orders are answered the same day as received, and special attention is given to accurately filling them.

SIXTH, OLIVE AND LOCUST.

BUY FROM FIRST HANDS IT PAYS OUR UMBRELLAS AND CANES ARE RIGHT

Repairing AND **Covering.**

Splendid Wear.
Fast Color.

MAKERS
519 Locust St
(Formerly, 314 N. 6th)

Namendorfs

Just Issued.

4
CONCERT PARAPHRASES

FOR THE PIANO

...ON...

STEPHEN COLLINS FOSTER'S MELODIES.

1. Old Folks at Home — Price $1.00
2. Old Black Joe — Price $1.50
3. My Old Kentucky Home — Price $1.50
4. Massa's in the Cold, Cold Ground — Price $1.50

...BY...

CHARLES KUNKEL.

PADEREWSKI ON STUDY.

"Chopin and Bach should be studied every day," said Ignace Paderewski recently. "Strange as it may appear, I consider Bach and Chopin kindred spirits. Chopin, although upon superficial examination, his compositions seem antithetical to Bach, was more influenced by the great Johann Sebastian than by any other composer. Of course Beethoven, Bach, and Chopin must be studied not only with intelligence, but also with sympathy. Great attention must be paid to phrasing, which is just as important in music as it is in poetry. To the casual student Bach's "Wohltemperirtes Clavier," his "Thirty-three Variations on a Theme," and his "Inventions" are merely mathematical. This view does Bach a very great injustice for he is often as truly a lyric poet of the pianoforte as Chopin himself. You must acquire the habit of listening to what you are playing; only in this way can you criticise your tone production, variety of touch, and the general artistic effect of what you are playing. You must give to the piano a soul and poetical expression.

"Tranquil grandeur and dignity are usually to be aimed at in playing Bach, but there is also a frequent demand for brilliancy and fire, and also for lyric expression. In Bach we meet with polyphonic treatment, not only as regards quantity, but quality also, and thus this great master is invariably strong, vital, and fresh. You must avoid exaggeration, not only in gesture, but also in your playing. Be enthusiastic by all means, be poetic, be imaginative, but withal be sane.

"Chopin was a great inventor, not only in his technical treatment of the pianoforte, but in his compositions considered as such. He has new things to tell us and new ways of telling them. No pianist ever equaled him in the exquisite refinement of his dictions. Study him carefully and you will find no melodic, rhythmic, or harmonic commonplaces, no vulgar melodies or halting rhythms. We could study Chopin for a lifetime and he would then have something new and fresh and beautiful to tell us."

D'ALBERT'S INTERESTING CHAT.

Eugen D'Albert, who was just introduced to New Yorkers preparatory to making an extended tour of the United States was a victim recently of the omnipresent newspaper man. In answer to some questions he said: "I do not practice the piano at all," said he later on, upon being asked his hours of work, "except when I have to play. There are weeks and months that I do not touch the piano. * * * When I am composing I do not touch the piano at all. In fact it was Liszt who made me a pianist. I was composing when I met him. He would have me play. My first concert was a very great success, and so I still play and play, but I would much rather compose my operas.

"I play at Berlin, at Leipsic, at Munich, all through Germany, for six months out of the year; then I go to my villa in Italy, at Lago Maggiore, and stay there the rest of the time. There I composed my operas of 'The Improvisator, 'The Departure,' and 'Cain.'

"O, yes; Italy is the country for composing operas. No, I do not know why the skies are bluer there than elsewhere, but it is true. It is difficult to explain, as difficult as why I like Beethoven best and why I do not practice unless I have to play, and why my fingers remain nimble even when I do not practice. All of it is very difficult to explain."

"What is your opinion?" inquired the reporter, "of modern pianists?"

Mr. D'Albert turned his head sidewise and shrugged his shoulders. "To speak truthfully," he answered then, "I never hear them. I know they play. Of course they play. I hear of their playing, but when I have finished playing myself that is quite enough.

"I don't want to hear any more piano, any more concerts. I go to the theatre or to the opera, but never to a concert. Really, these days so many play well, fairly well; a great deal too many. It is disgusting how mediocrily well everybody plays. Now in Berlin it is atrocious. It is, really. Any little pianist there can give a concert. To empty chairs mostly, but he gives it nevertheless. It is terrible on the critics in Berlin, that they have to hop about so; first to one concert and then to another the same evening. Sometimes to five in one evening. How can they do justice to five? How can they criticise more than one piece at each? Impossible!

"It is a pity that so many people play. It would be better if a few played only, and some of them very very badly. Then there would be less playing and fewer concerts.

"It is not so in New York. New Yorkers will not permit any little mediocre pianists to rent Carnegie Hall or the Metropolitan Opera House and give a concert.

"Quite right they are. They must have the best there is to be had for the money, New Yorkers."

Established 1882 **Incorporated 1898**

T. BAHNSEN PIANO MFG. CO.

Baby Grands and Uprights.

FACTORY AND SALESROOMS

1522 OLIVE STREET

JUST PUBLISHED

Kunkel's Royal Piano Method.

If you want the modern, up-to-date piano method, that has so successfully produced the great artists of the world, such as Liszt, Tausig, Thalberg, Rubinstein, Paderewski, Rosenthal, Gottschalk, etc., you will find it in **Kunkel's Royal Piano Method.**

If you want a work that **leaves nothing unsaid** on all vital questions that naturally come up in the course of teaching—if you want a work through which you can give your pupils **a masterly and artistic training,** from the very beginning up to the high grade, so that they will be a credit to you and to themselves—get **"Kunkel's Royal Piano Method."**

In short, if you want an ideal and most comprehensive instructor—the result of fifty years experience in teaching—get **Kunkel's Royal Piano Method.**

To enumerate all the valuable features of **Kunkel's Royal Piano Method** would necessitate about a 12-page circular. A few that will be a revelation to the teacher are the **Grace Notes; the Mordent and Turn; the Trill; Repeated Notes; Mixed Positions; Explanation of Notes in Groups; Two Notes against Three Notes; Signature and Tonality;** the **Artistic Use of the Pedal;** the **Wrist Attack, etc.**

The work is, besides, profusely embellished by representations of the famous paintings of the great masters; it contains **Biographical Sketches** of all the musicians from the 16th century to the present day, with magnificent **Pen Portraits** of them, superior to the finest steel engravings; and hundreds of original **Friezes,** illustrative of musical art, which place the pupil at once in a musical atmosphere destined to arouse enthusiasm and ambition and produce good results. It is the "multum in parvo," inasmuch as it offers more than could be purchased in a dozen other works devoted to musical literature and art that would cost at least from **Fifty to One Hundred Dollars.** In short, when it is stated that **Fourteen Thousand Dollars** have been expended on the plates alone of **"Kunkel's Royal Piano Method,"** it will be readily understood that no expense has been spared to have it meet, in every respect, the high aims of its author.

Send for a Copy at once.

RETAIL PRICE, $3.50

Special Rates to Teachers on application.

KUNKEL BROTHERS, Publishers, - ST. LOUIS, MO.

MY OLD KENTUCKY HOMÆ.

GRAND CONCERT PARAPHRASE.

CHARLES KUNKEL.

Moderato. ♩ - *116.*

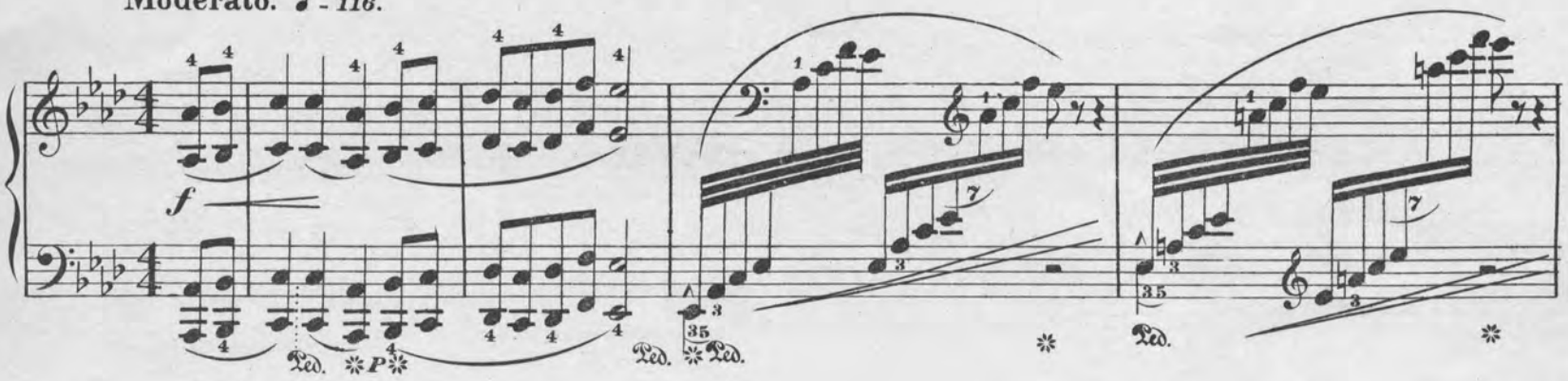

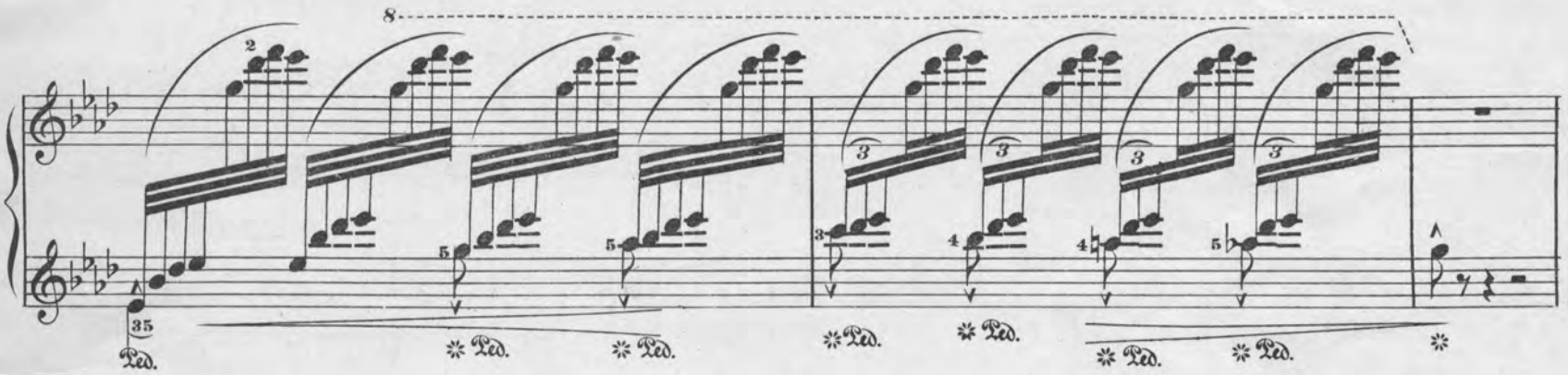

Parlando. *(In a declamatory manner.)*

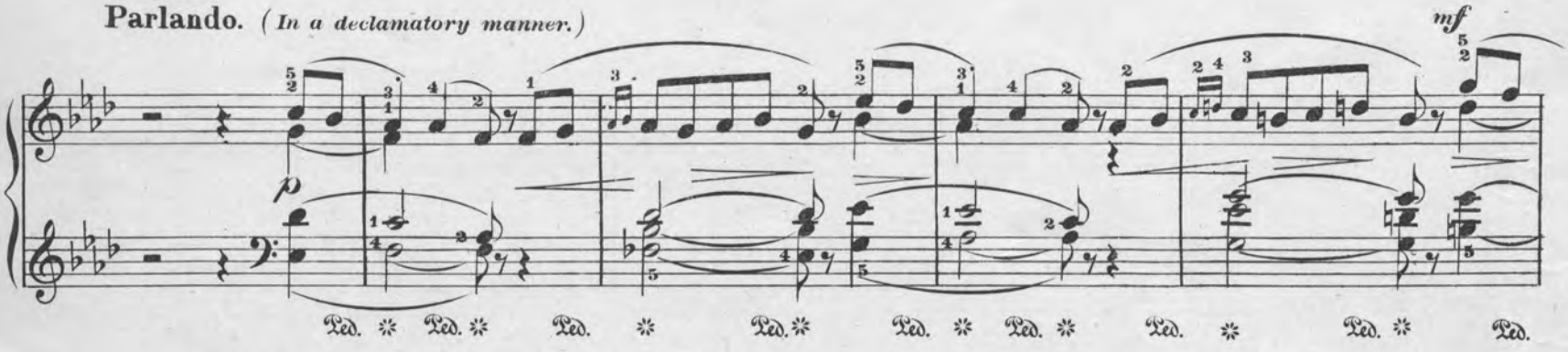

Pressante. *(Hurry the time)*

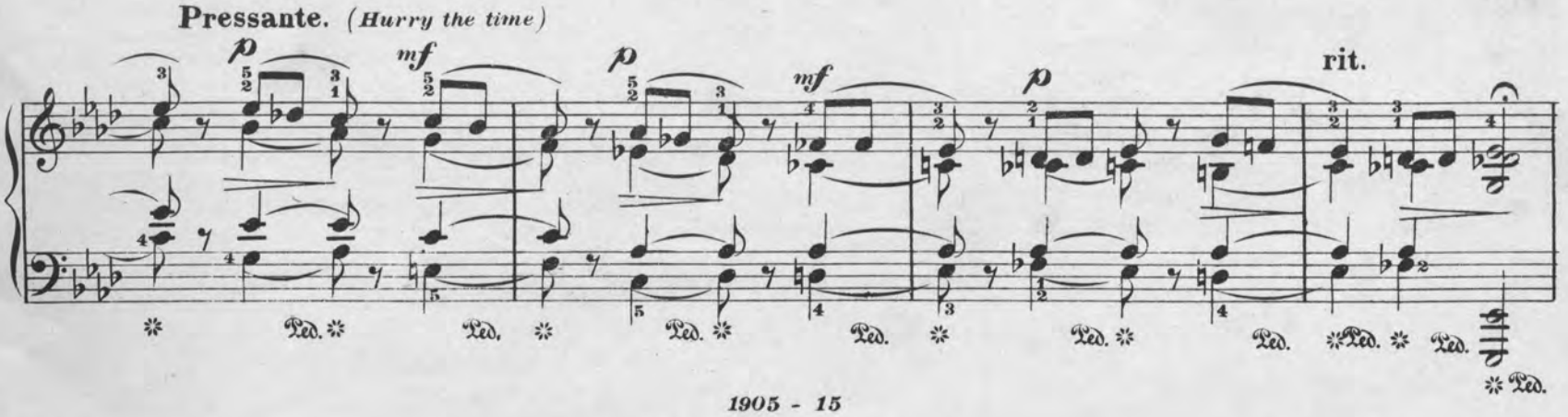

1905 - 15

Edition Kunkel.

Copyright MDCCCCV by Kunkel Brothers.

Entered Stationer's Hall.

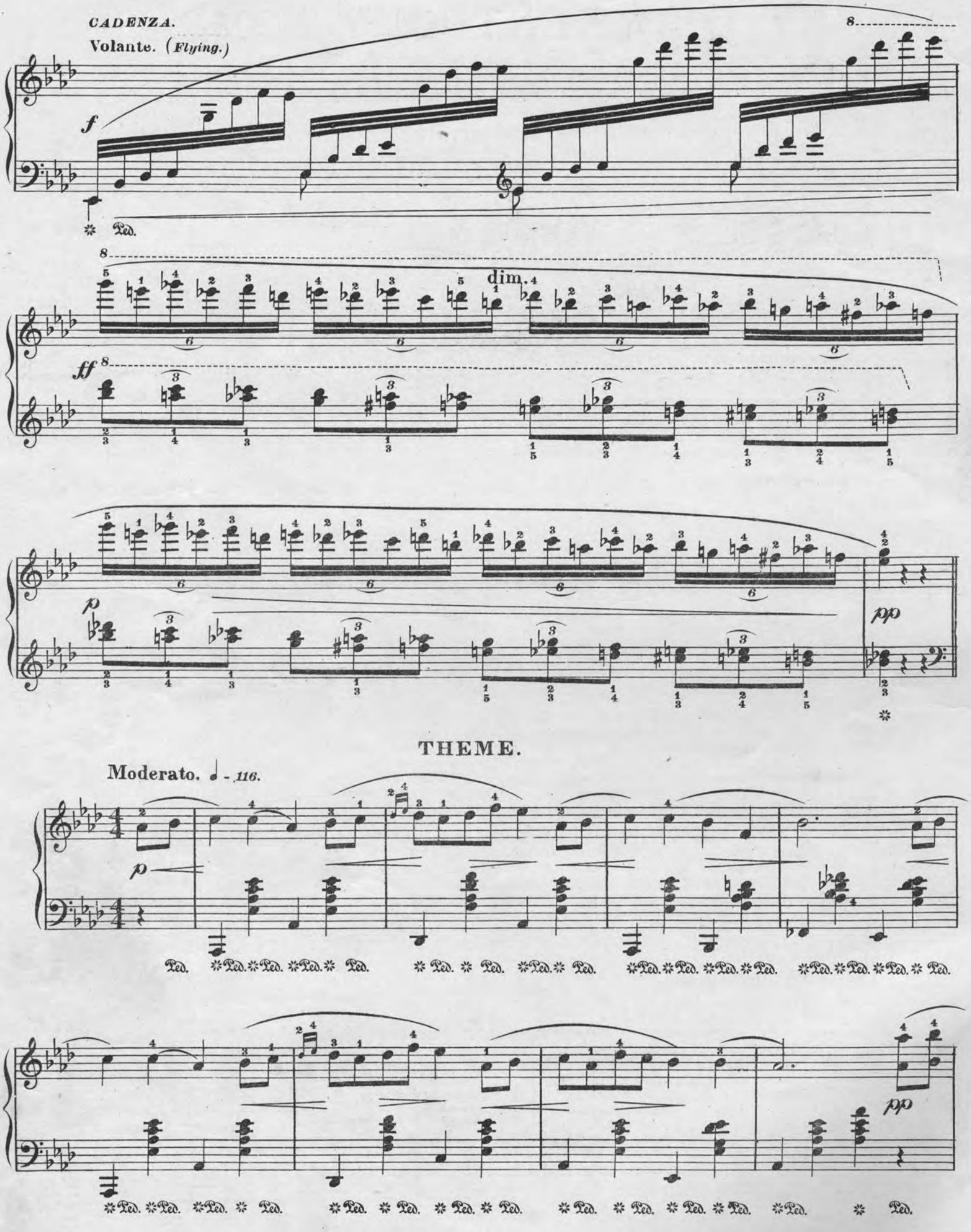
CADENZA.
Volante. (Flying.)

THEME.
Moderato. ♩ - 116.

una corda. (*one string_ with the soft pedal.*)

Tre corda.
(*Three strings*)

(*release soft pedal.*)

poco rit.

a tempo.

una corda.

L'istesso tempo. ♩ = 116. *(At the same time as before)*

Var. I.

p

Tre corda.

cresc.

L'istesso tempo ♩ - *116.*

Var II.

Marcato la Melodia.
(The melody well marked.)

f

Ped.

pp

molto cresc.

f

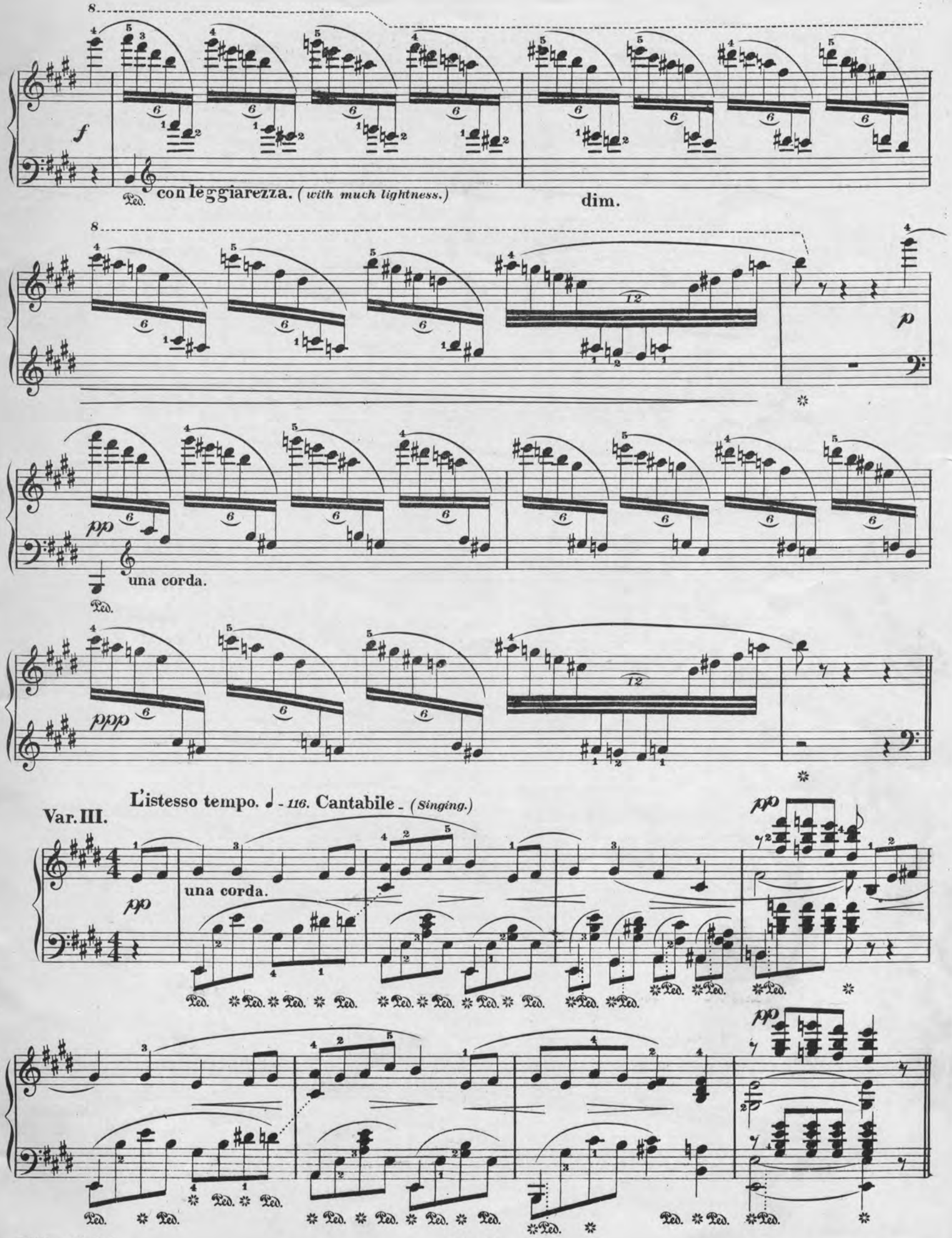
f
con leggiarezza. (with much lightness.)
dim.
p
pp
una corda.
ppp
L'istesso tempo. ♩ - 116. Cantabile - (Singing.)
Var. III.
pp
una corda.
pp

mf tre corda.

Ped. * Ped. * Ped. * Ped. * Ped. * Ped. * Ped. * Ped. * Ped. * Ped.

pp

* Ped. * P * P * P * Ped. * Ped. * Ped. * Ped. * Ped. * Ped. * Ped. * Ped.

una corda. rit.

Ped. * Ped. * Ped. * Ped. * Ped. * Ped. * Ped. * Ped. * Ped. * Ped. * Ped. * Ped. * Ped.

tre corda.

Con anima. rit.

Ped. * Ped. * Ped. * Ped. * Ped.

f

CADENZA.

Volante.

f

* Ped. * Ped.

8

cresc.

ff

Allegretto. ♩ - 84. **Giocoso.** (*Sportively and playfully.*)

Var. IV.

p

cresc.

Cantabile.

marcato il basso. *(mark the bass.)*

Ben misurato. *(Well measured.)*

marcato il canto.

or thus.

una corda.

or thus.

dim.

Tre corda.

FINALE.

poco rit.

a tempo.

ff

f

f

8

Ped. Ped.

8

Ped. Ped.

8

pp una corda.

Ped. Ped.

8

Ped. Ped.

poco rit. Tre corda.

8

Ped. Ped. Ped.

a tempo.

poco rit.

Con anima_ accelerando.

Grandioso.

THE SWAN.

(LE CYGNE.)

Melody.

N. B. Notes marked r. h. may be played with the left hand if so preferred.

C. SAINT-SAENS.

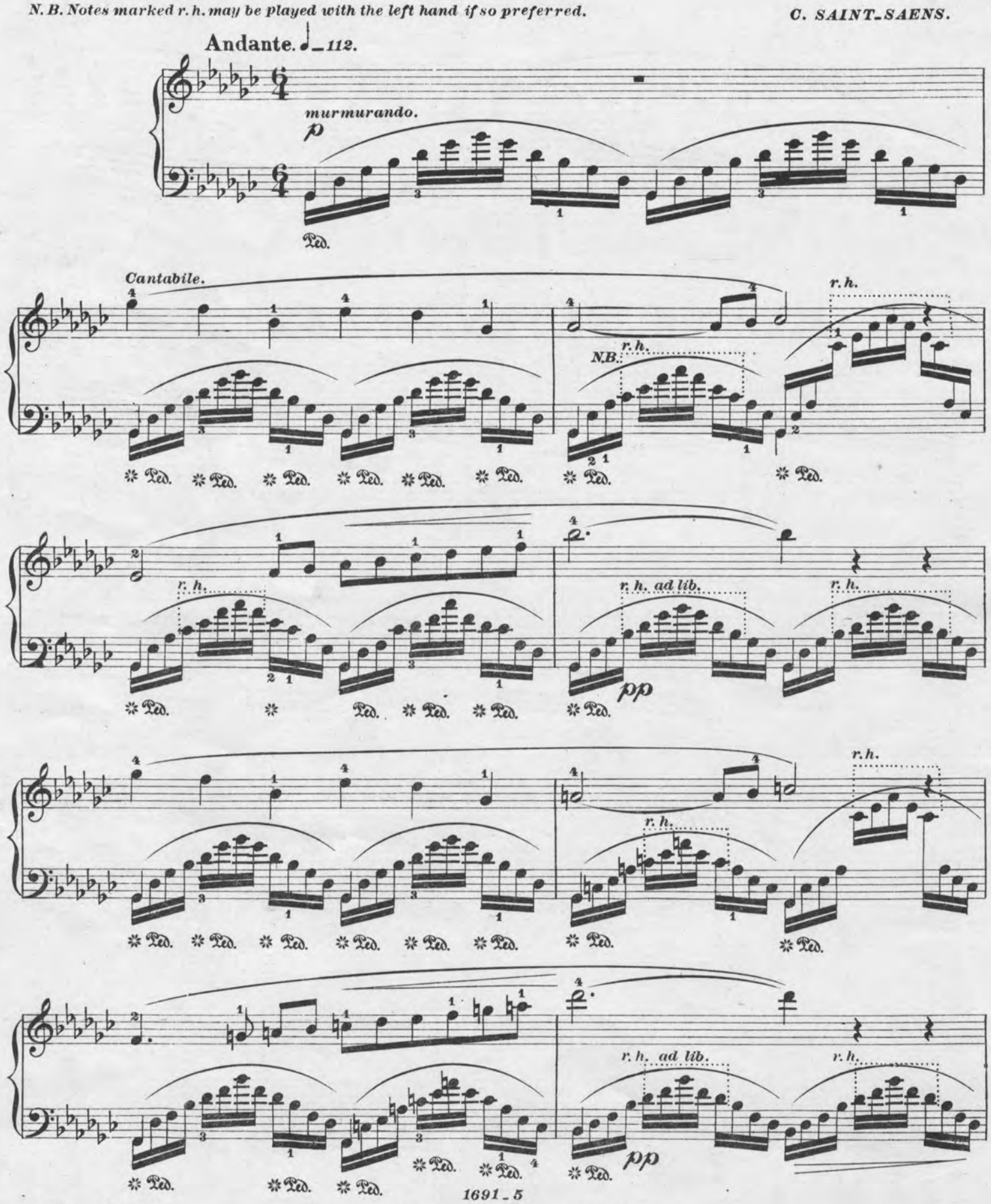

Edition Kunkel.

Copyright MDCCCXCVII by Kunkel Bros.

r. h.

r. h.

r. h.

cresc.

molto cresc.

molto rit.

a tempo.

fp

r. h.

r. h.

Edition Kunkel.

r. h.

r. h.

r. h.

dim.

poco rit.

a tempo.

pp

pp

pp

cresc.

molto cresc.

molto rit.
a tempo.
fpp
rit.
a tempo.
pp
diminuendo.
pp
pp
ppp

TRUE HEARTS.

Notes marked with an arrow(↘) must be struck from the wrist. (**Sur Thêmes de Terschak.**)

Moderato. ♩=69.

Charles Kunkel.

Cantabile.

To insure a refined and scholarly rendition of the piece the artistic use of the pedal as indicated is imperative.

rit. *a tempo.*

Edition Kunkel.

1305 - 5

Copyright_Kunkel Bros. 1890.

rit. a tempo.

rit. a tempo.

cantabile.

p

cres.

con anima.

f

f

cres.

f *sf* *f*

rit.

Edition Kunkel.

a tempo.

rit.

a tempo.

Edition Kunkel.

rit. *a tempo.* *cres.* *a tempo.*

SUNLIGHT.

GAVOTTE.

Notes marked with an arrow (↘) must be struck from the wrist.

Sallie B. Mc. Culloch.

Moderato ♩ = 132. Giocoso.

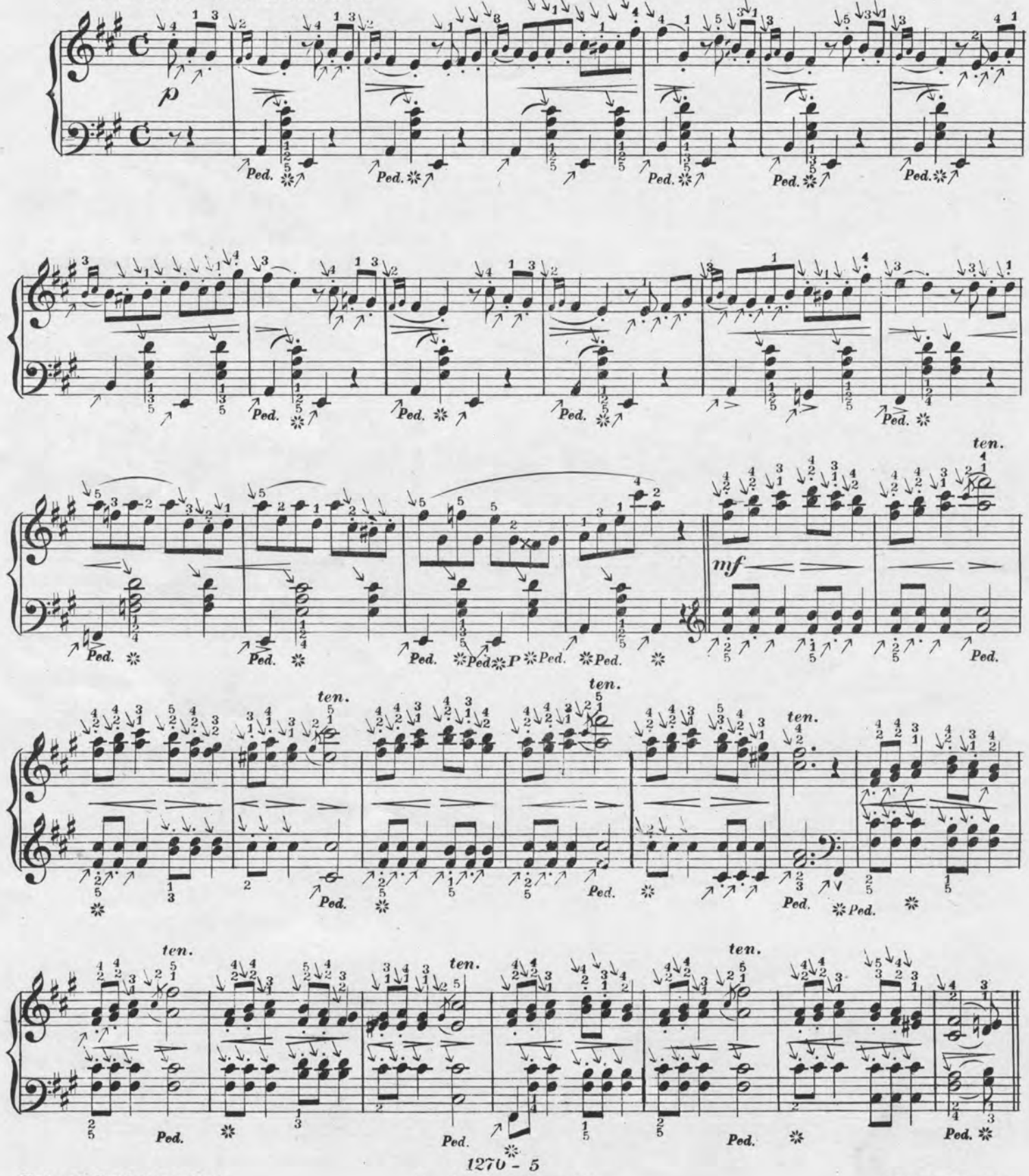

Entered Stationers Hall.

Copyright Kunkel Bros. 1890.

Edition Kunkel.

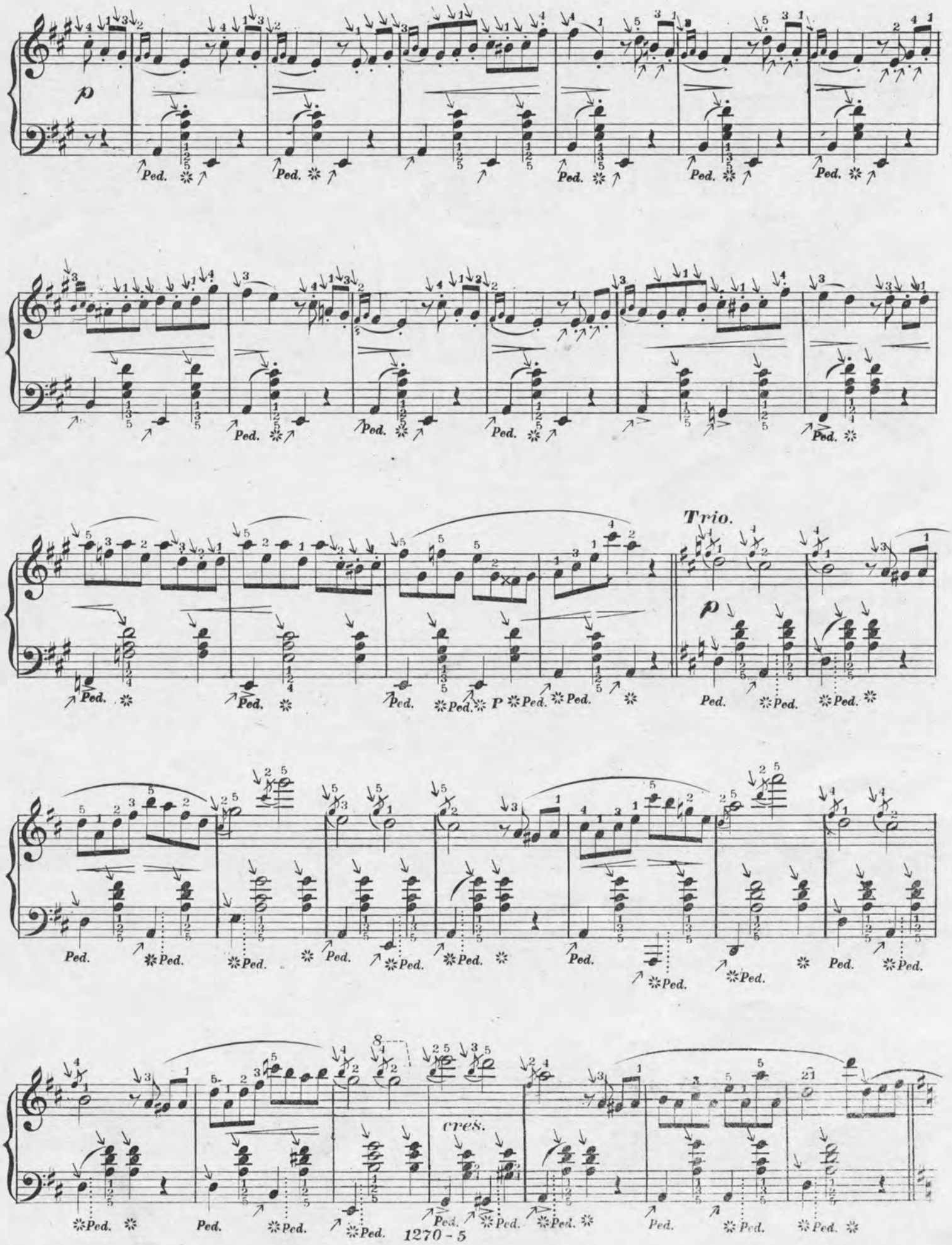

Edition Kunkel.

Edition Kunkel.

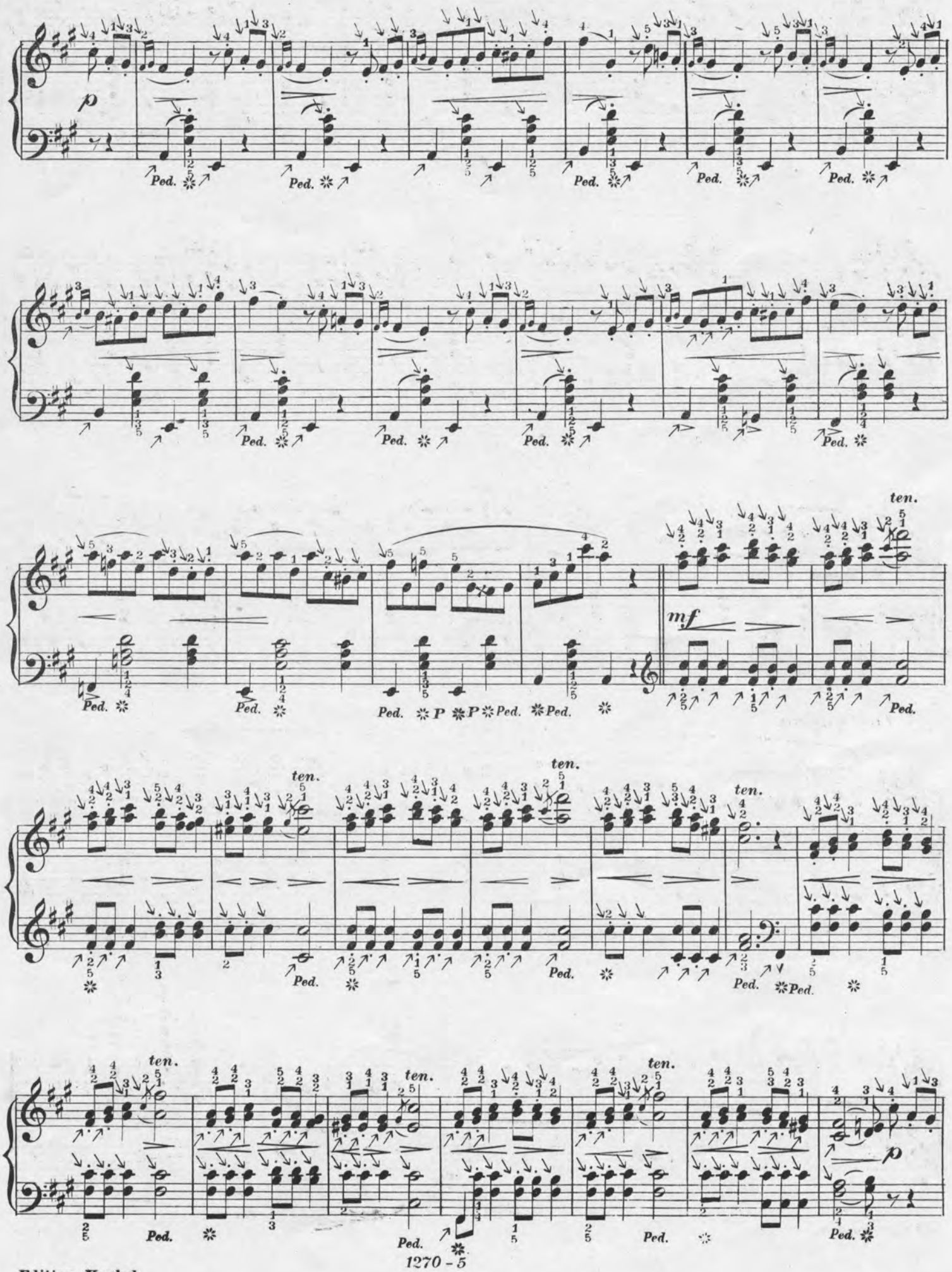

Edition Kunkel.

Con anima.

Edition Kunkel.

POLO.

Galop de Concert.

Notes marke with an arrow (↓) must be struck from the wrist.

Leon Dinkgrève.

Con Bravura ♩ = 100.

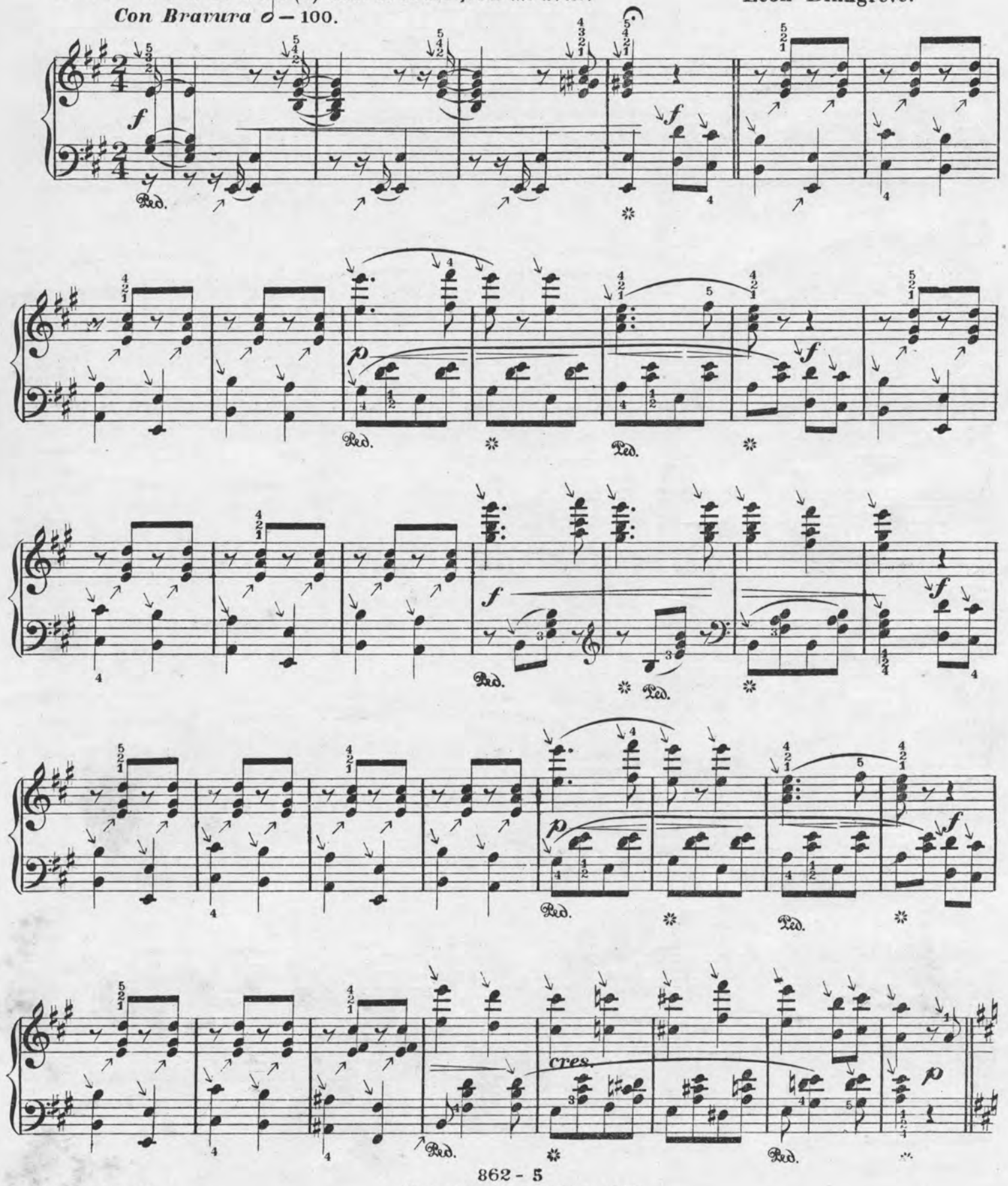

862 - 5

Copyright-Kunkel Bros. 1905.

Edition Kunkel.

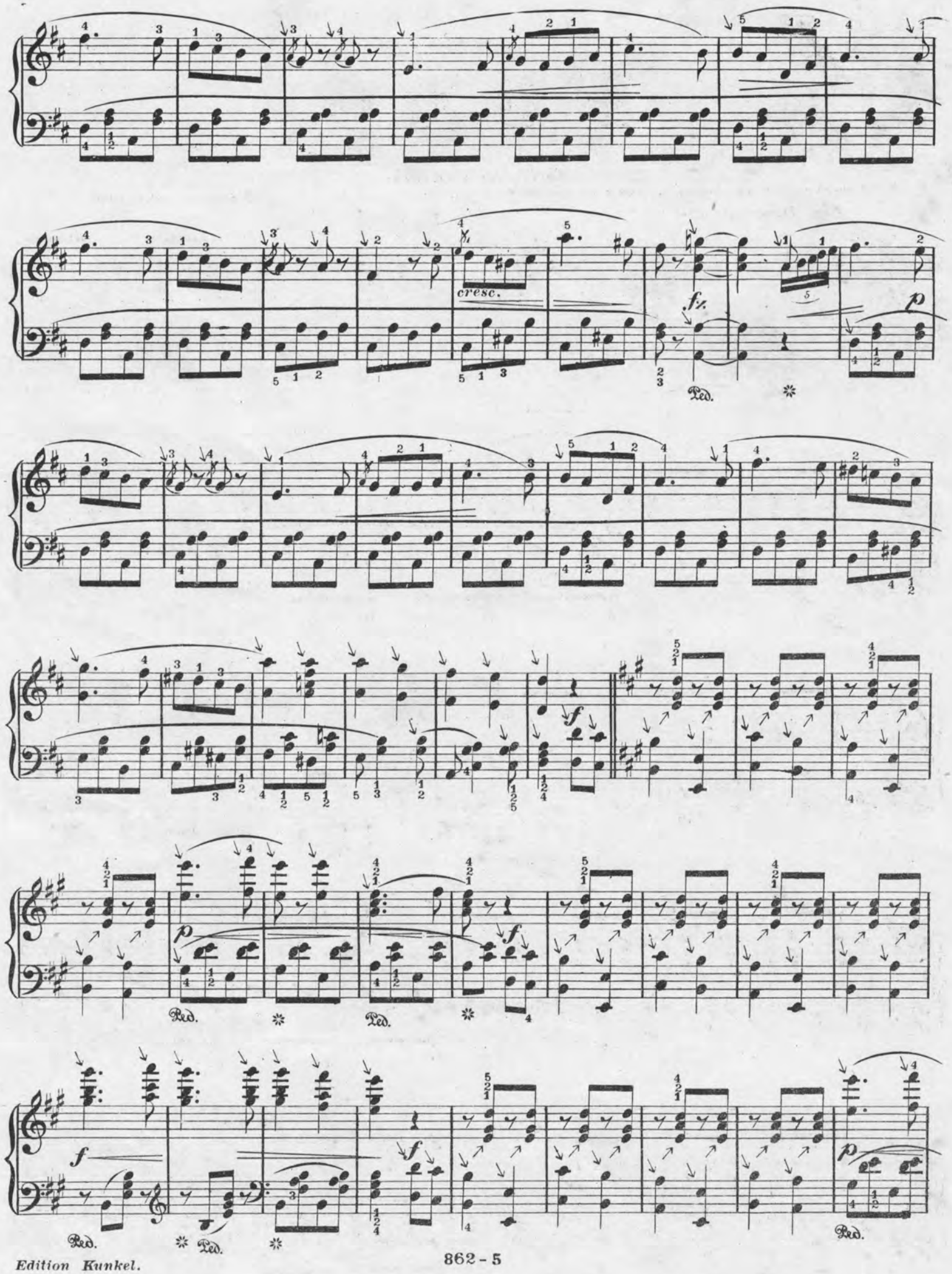
cresc.
fz
p
Ped.
f
p
Ped.
f
Ped.
f
Ped.
p
Ped.

TRIO.

Edition Kunkel.

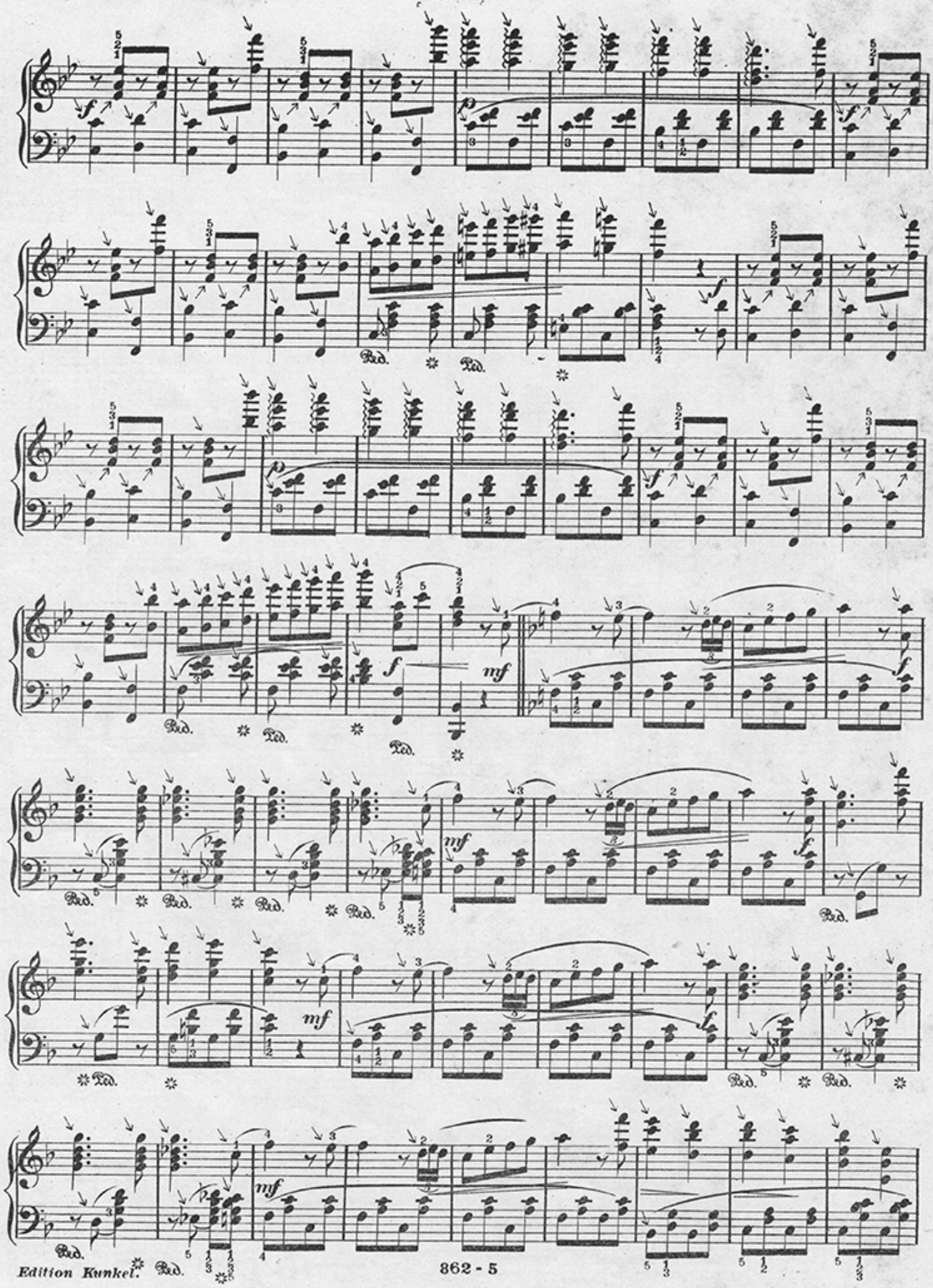

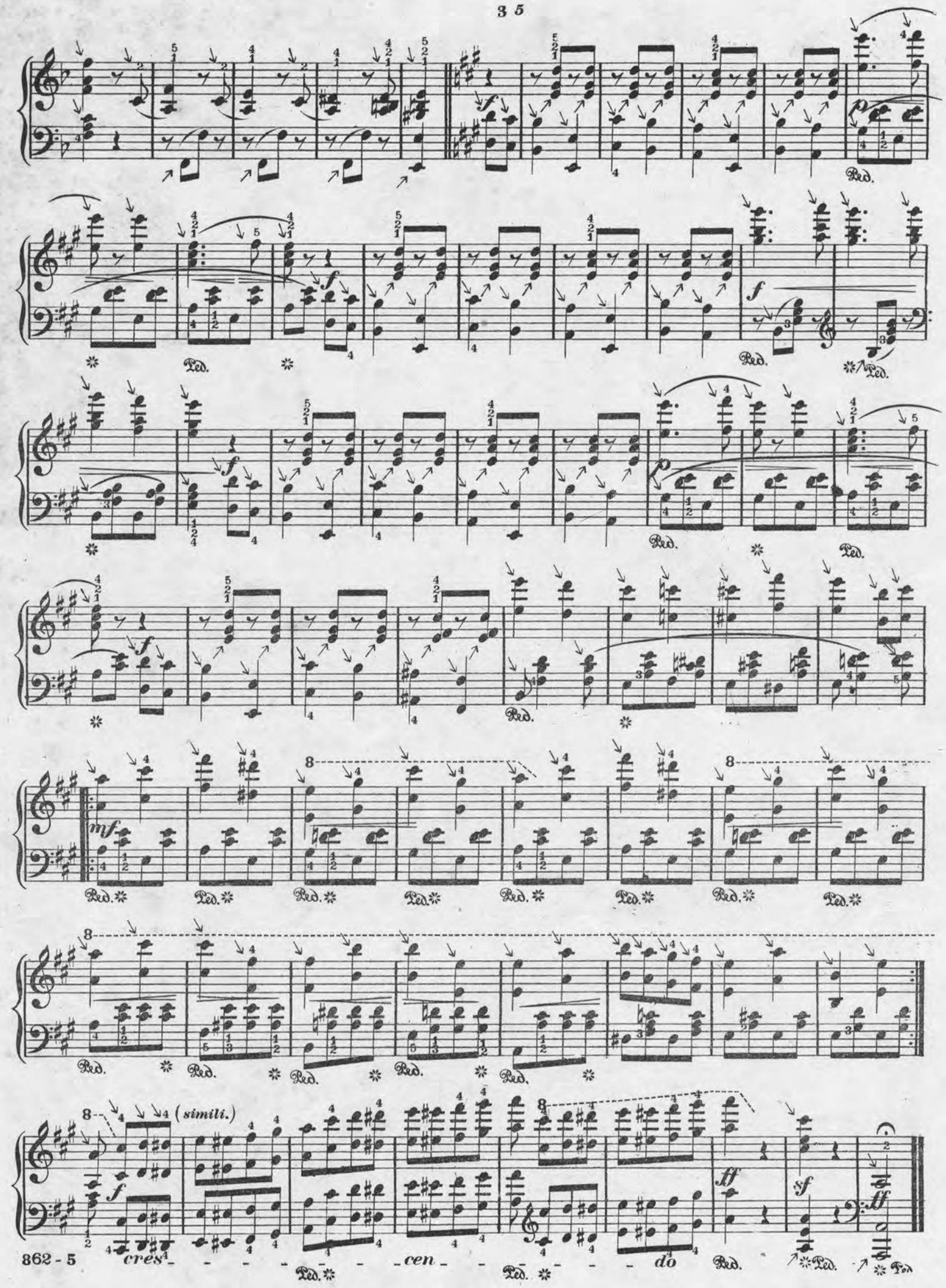
(simili.)
cres - - - - - - - cen - - - - - - do

MERRY CHURCH BELLS.

Notes marked with an arrow ↘ must be struck from the wrist.

Carl Sidus. Op. 218.

Allegretto *(Lively.)* ♩=84.

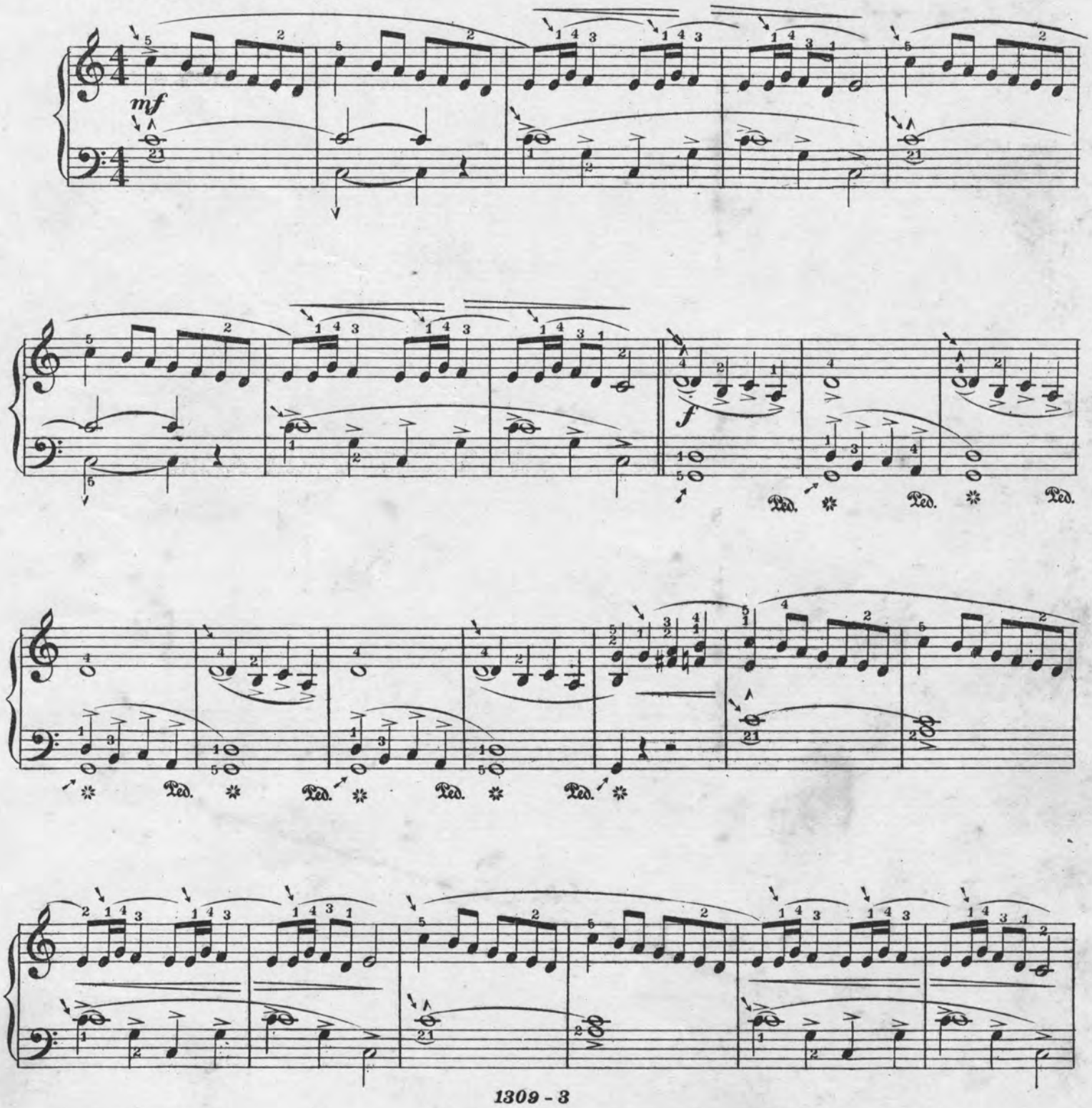

Copyright_Kunkel Bros.1891.

Edition Kunkel.

Entered Stationers Hall.

f

Ped. ✲ Ped. ✲ Ped. ✲ Ped. ✲ Ped. ✲ Ped.

Ped. ✲ ✲

Choral. (Nearer my God to Thee.)

p

Ped. ✲ Ped. ✲ Ped. ✲ Ped. ✲ Ped. ✲ Ped. ✲

Ped. ✲ Ped. ✲ Ped. ✲ Ped. ✲ Ped. ✲ Ped. ✲

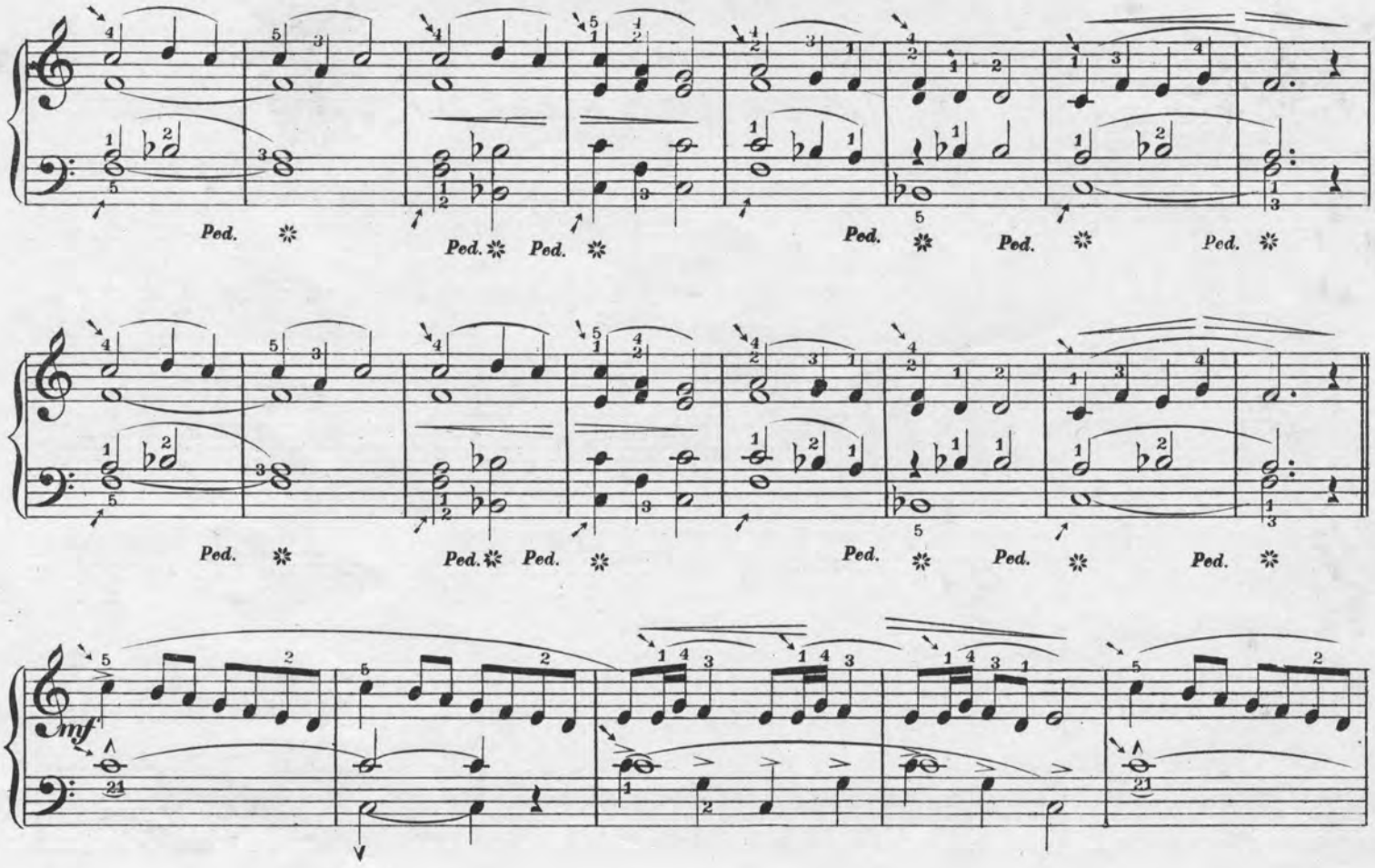

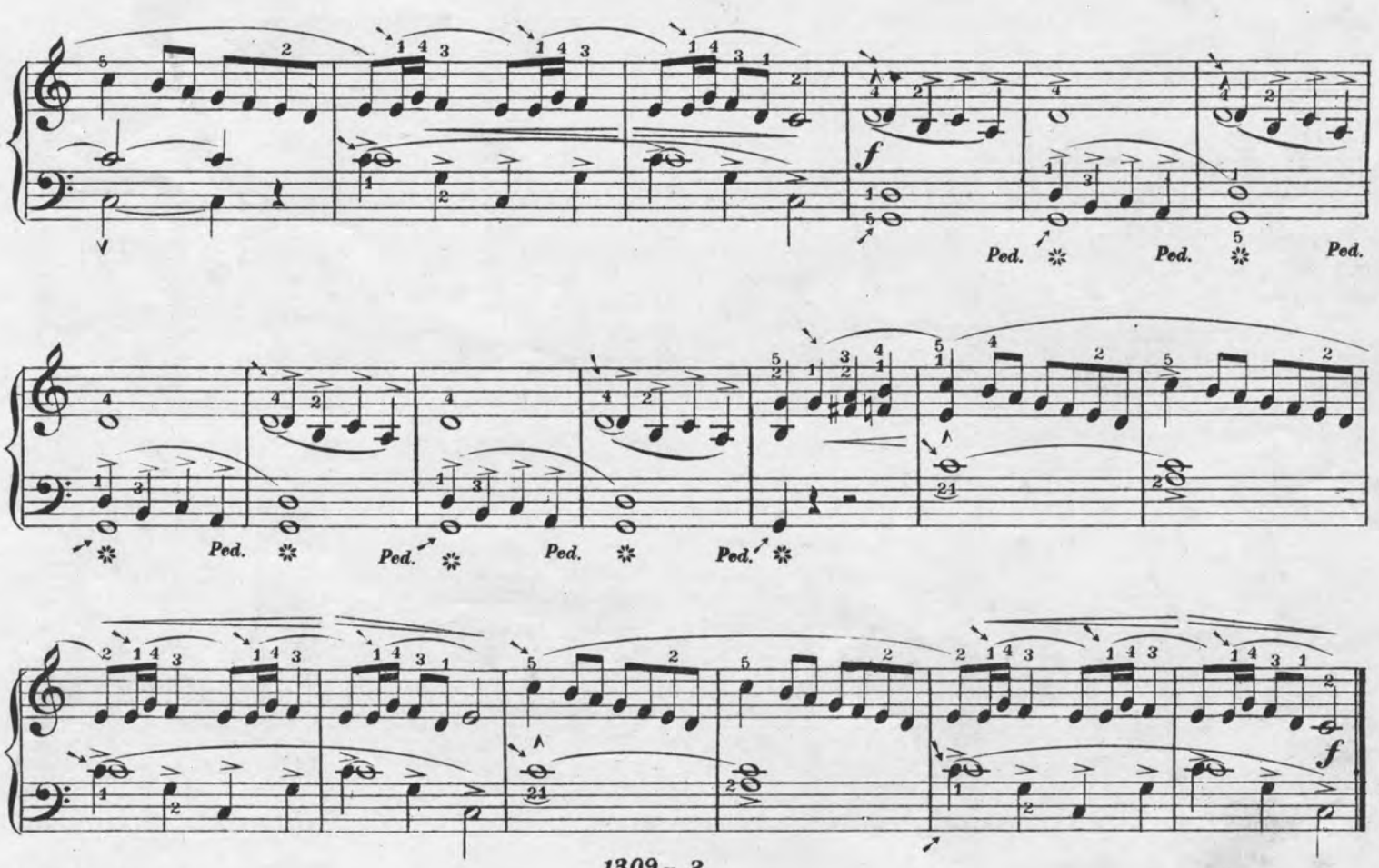

Edition Kunkel.

SPRING APPROACHES.

RONDO.

(*DER FRÜHLING NAHT.*)

FREDERICK KUHLAU.

Carl Sidus Op. 213.

Notes marked with an arrow (↘) must be struck from wrist.

Allegro. ♩ = 120.

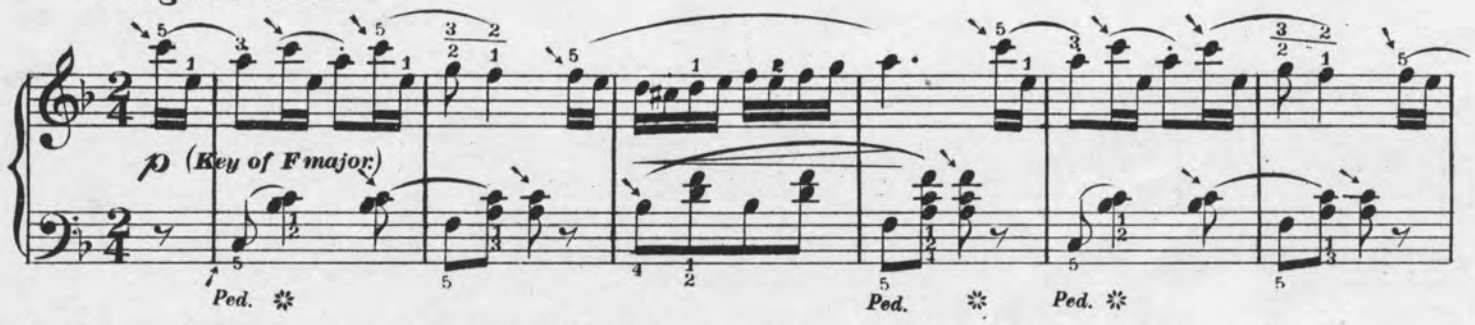

For the proper execution of passages and chords in mixed positions see Kunkel's Royal Piano Method page 33.

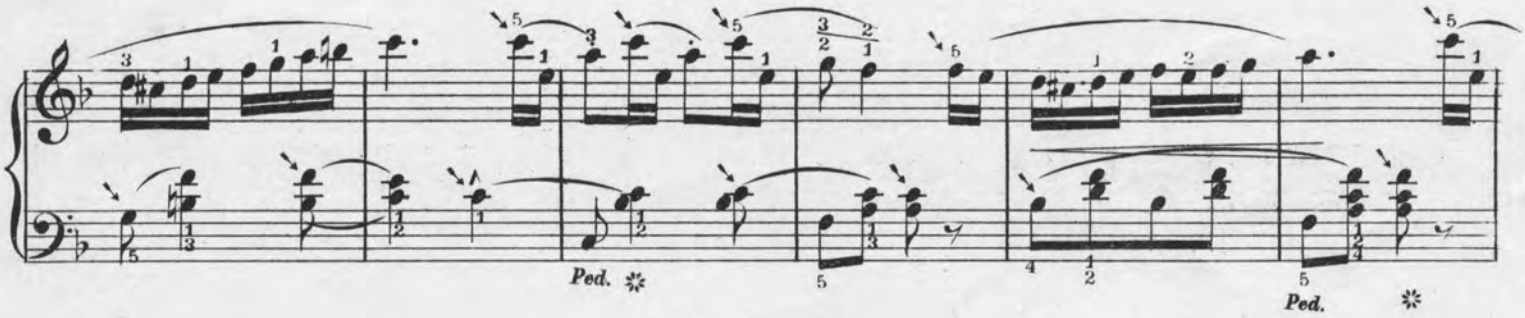

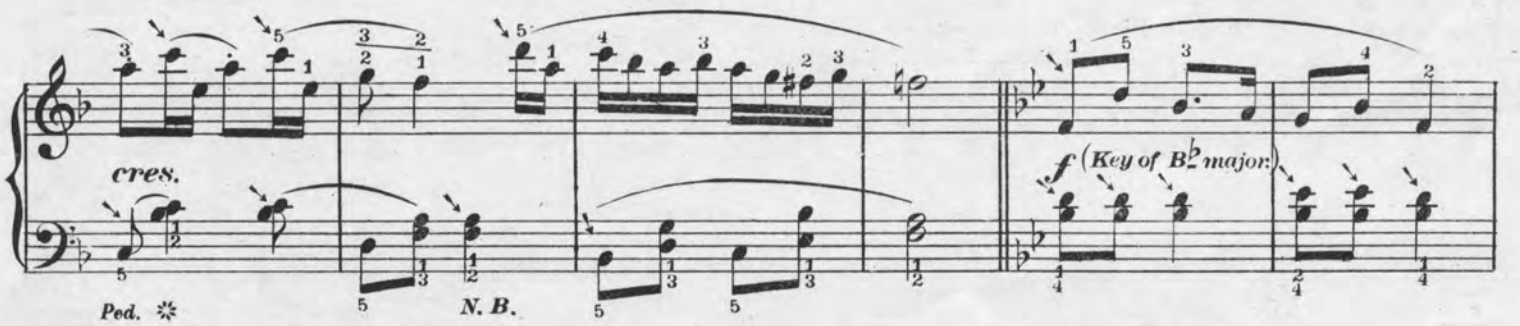

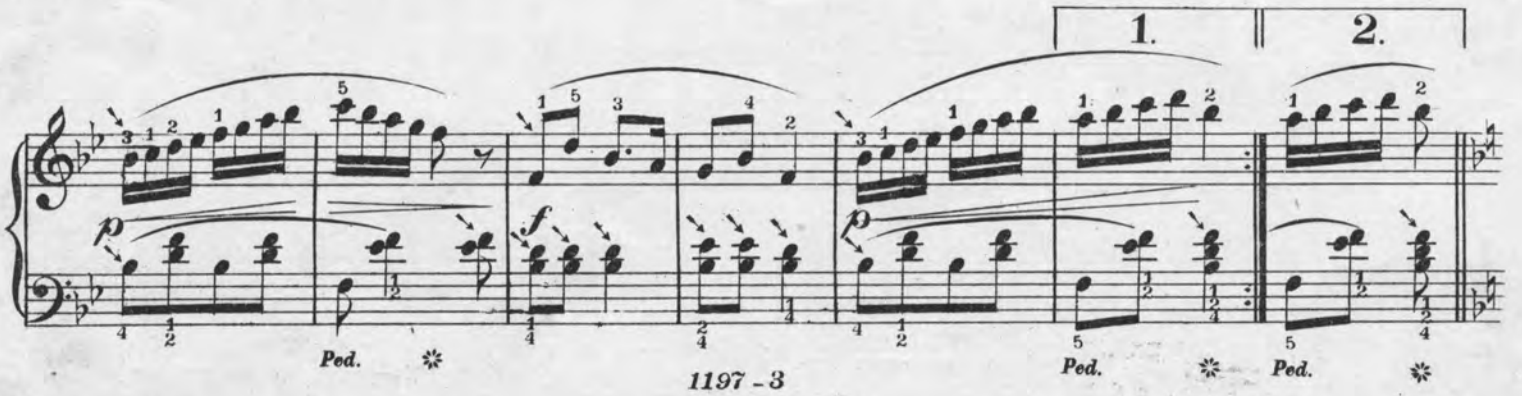

Copyright_Kunkel Bros.1902.

Entered Stationers Hall.

N. B. Heed the change of fingering.

Edition Kunkel.

p

Ped. ✲ Ped. ✲ Ped. ✲

Ped. ✲ Ped. ✲ Ped. ✲ *cres.* N. B.

f (Key of C major.)

mf (Key of A minor.) N. B.

1. 2. *f* Ped. ✲

Edition Kunkel.

p

Ped. ✲ Ped. ✲ Ped. ✲

cres.

Ped. ✲ Ped. ✲ Ped. ✲ N. B.

f p

Ped. ✲

f p

Ped. ✲

Ped. ✲ Ped. ✲ Ped. ✲

cres.

Ped. ✲ Ped. ✲ Ped. ✲ N. B.

mf f

Ped. ✲ Ped. ✲ Ped.

HOPE.

Song without Words.

Andantino ♩. = 60.

Gustav Hoelzel.

p con espress. *f* *p* *f* *p* *cres.* *f* *ff* *p* *dim.* *pp* *p* *cres.* *f* *dim.* *poco piu tranquillo.* *pp*

Ped. * Ped. P

Edition Kunkel.

Copyright Kunkel Bros. 1889.

dim.

Tempo I.

rit.

Edition Kunkel.

MAZEPPA.

Galop de Concert.

A. Strelezki.

Secondo.

Tempo di Galop. ♩ - 144

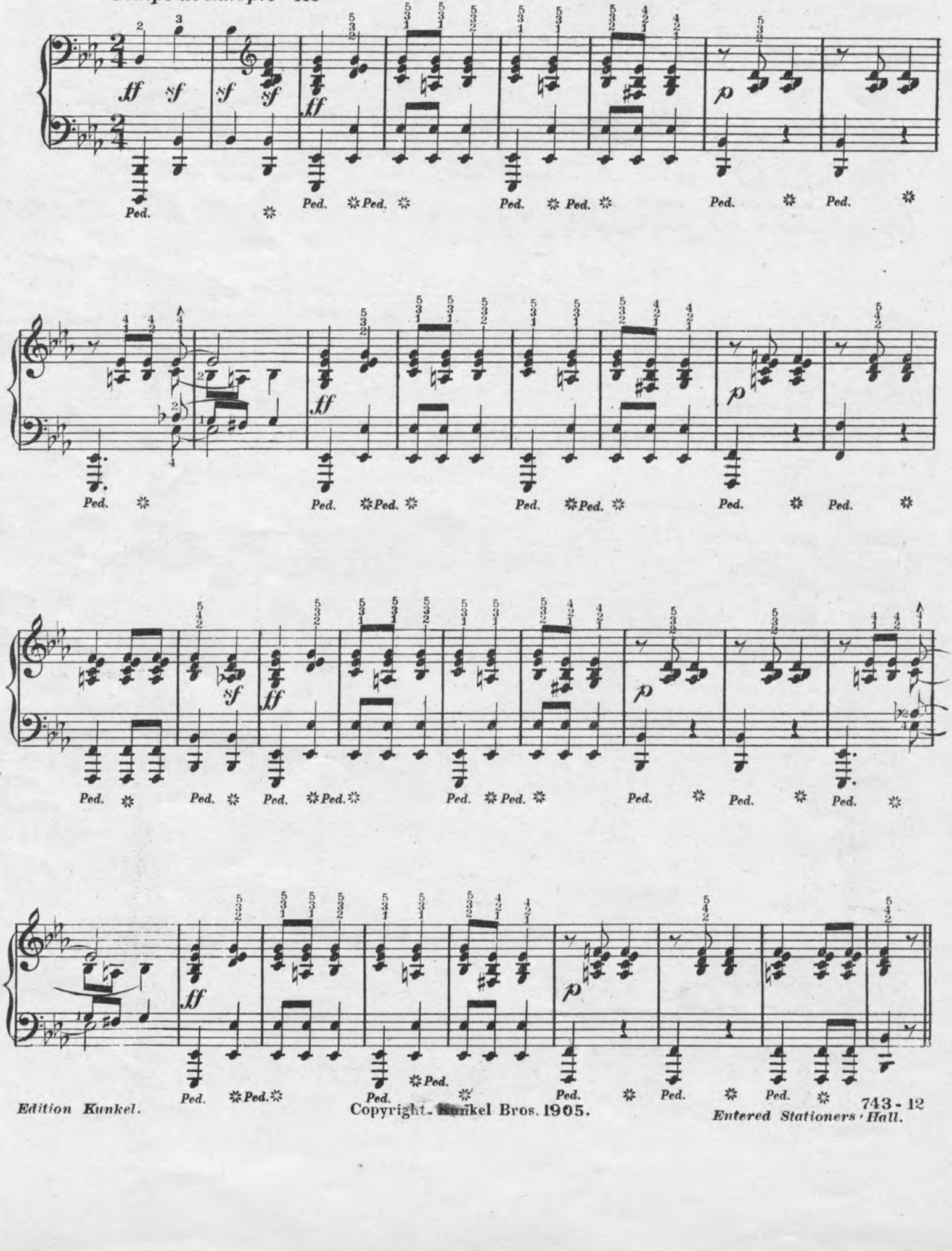

Edition Kunkel.

Copyright - Kunkel Bros. 1905.

Entered Stationers' Hall.

MAZEPPA.

Galop de Concert.

A. Strelezki.

Primo.

Tempo di Galop. ♩ - 144.

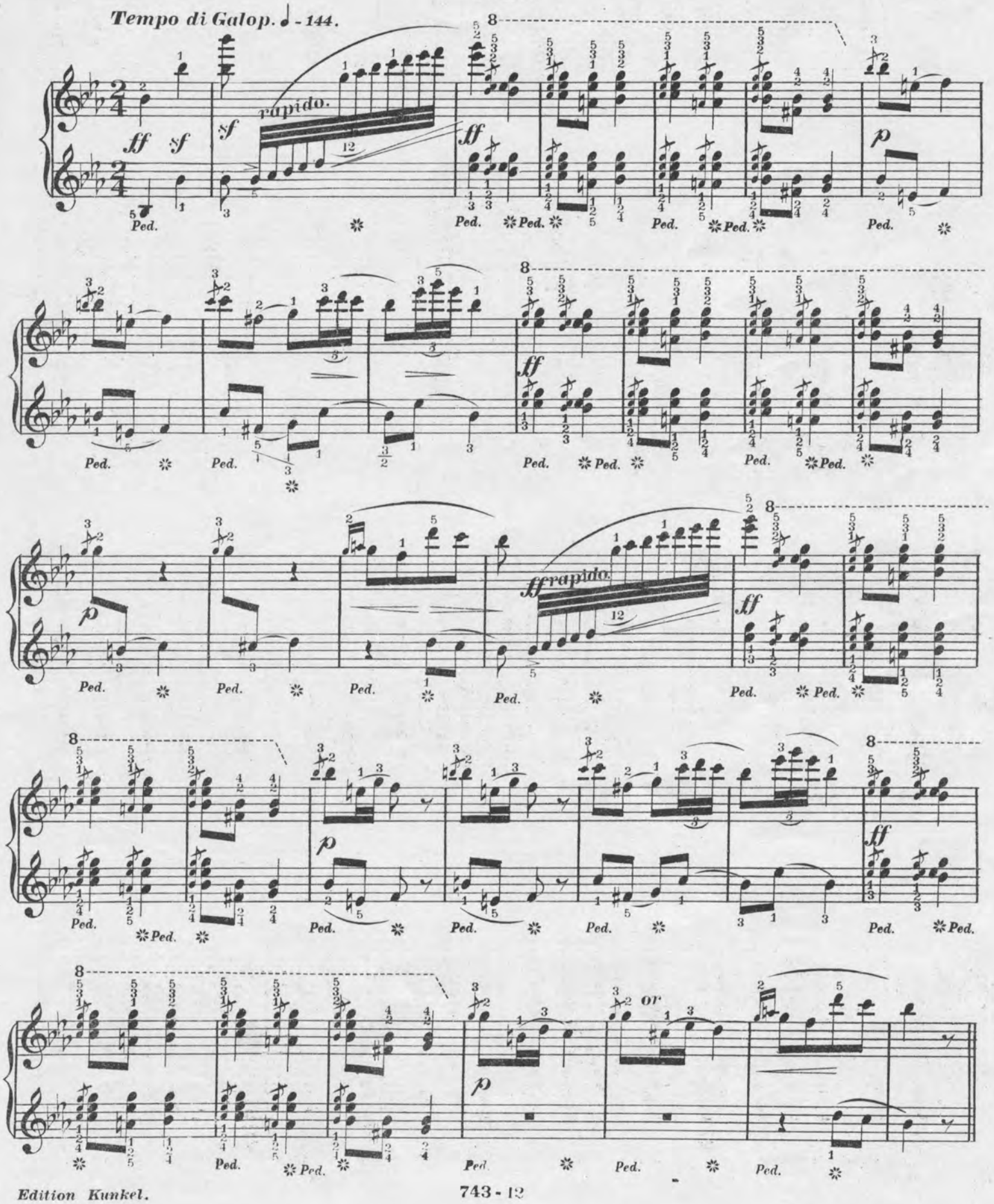

Secondo.

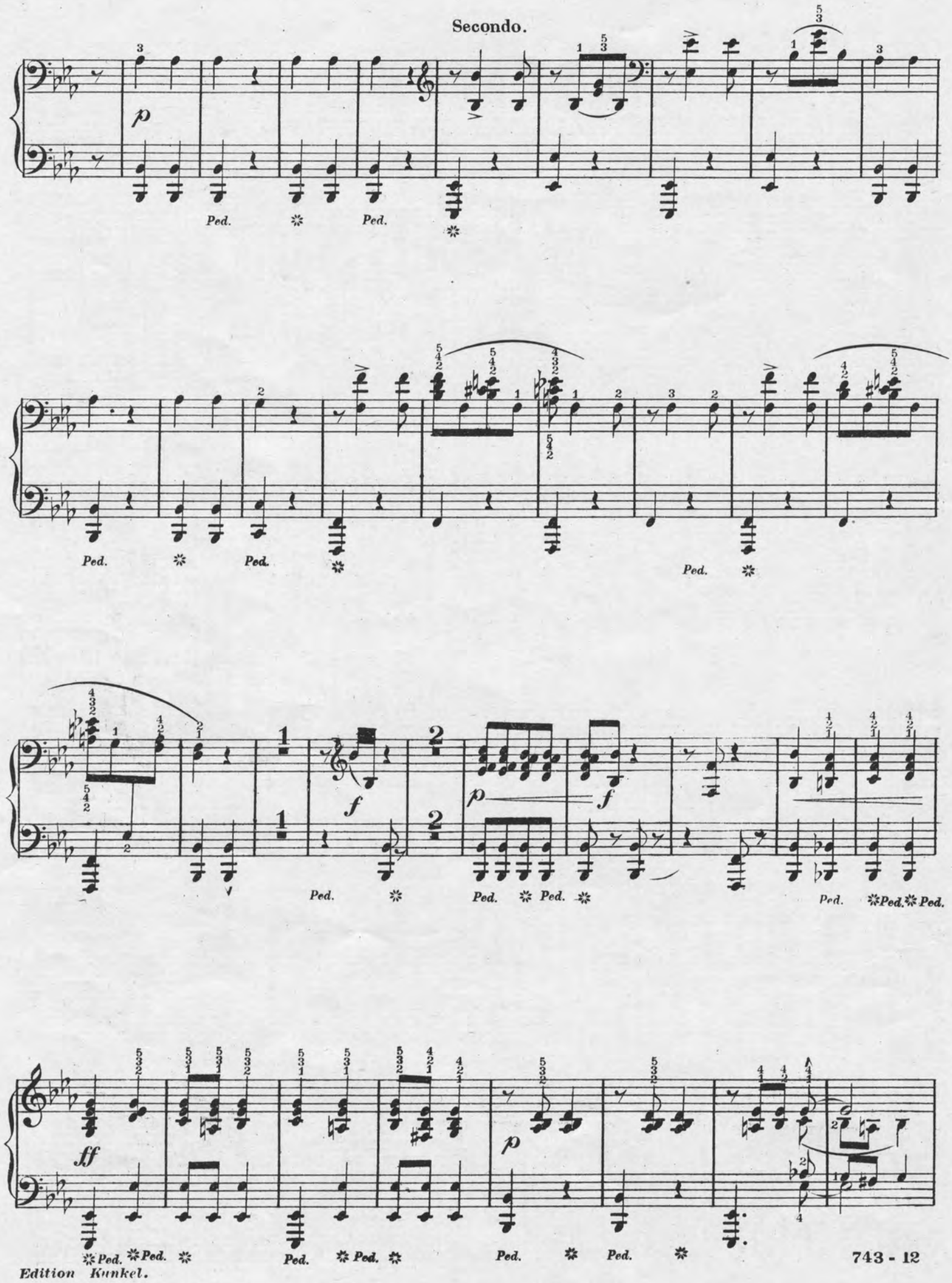

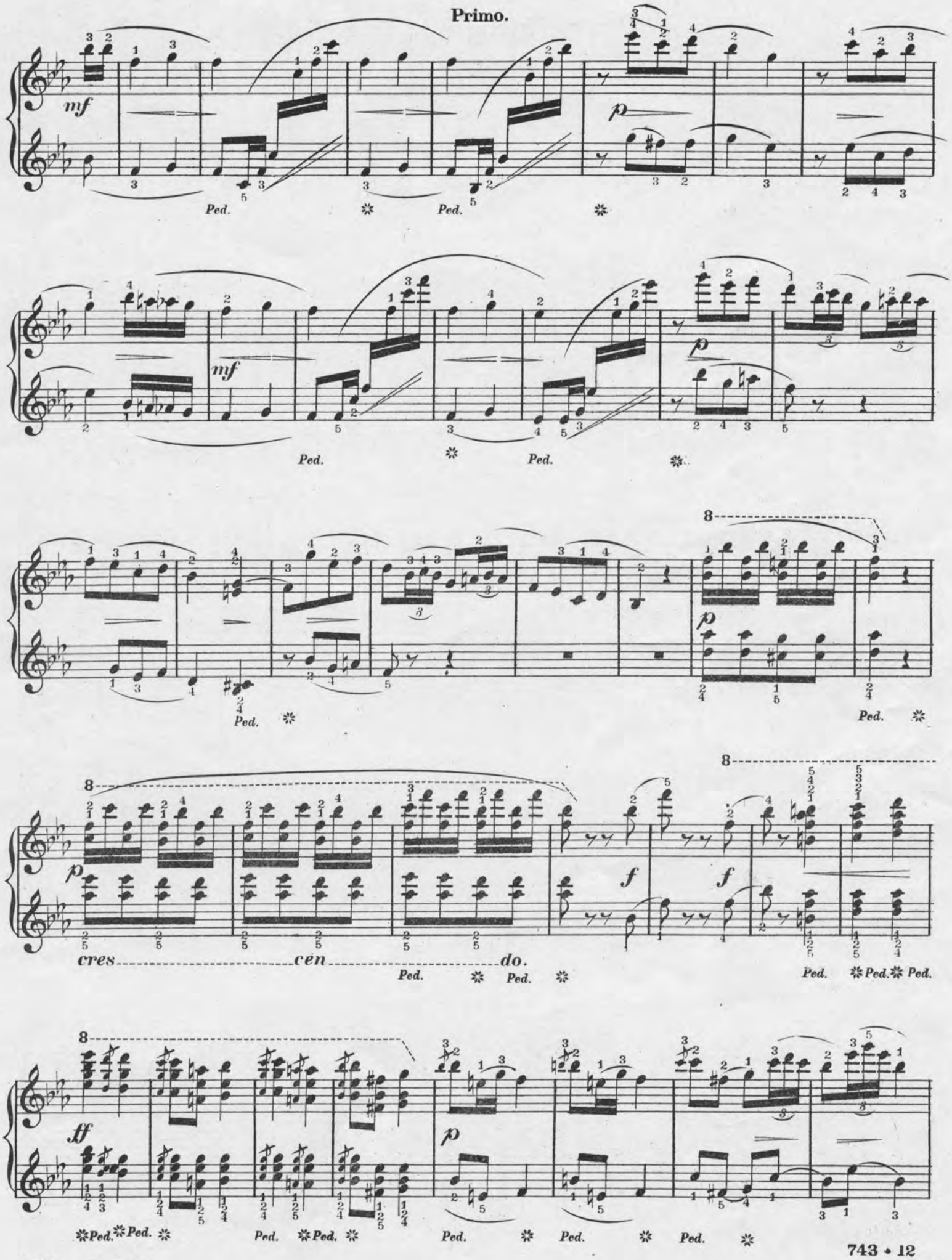
Primo.
mf
p
Ped.
cres
cen
do.
f
ff

Secondo.

ff

f *sf*

Poco piu lento.

p tranquillo.

f

f

sf

Primo.

8 8

mf *sf*

Ped. Ped. Ped. Ped. Ped. Ped. Ped. Ped.

Poco piu lento. *Cantabile.*

tranquillo.

secondo.

Ped. Ped.

Ped. Ped. Ped. Ped. Ped.

f *sf*

Ped. Ped. Ped. Ped. Ped. Ped. Ped.

Secondo.

Primo.

cres.

rapido.

Secondo.

Edition Kunkel.

Primo.

11

rapido.

Edition Kunkel.

Secondo.

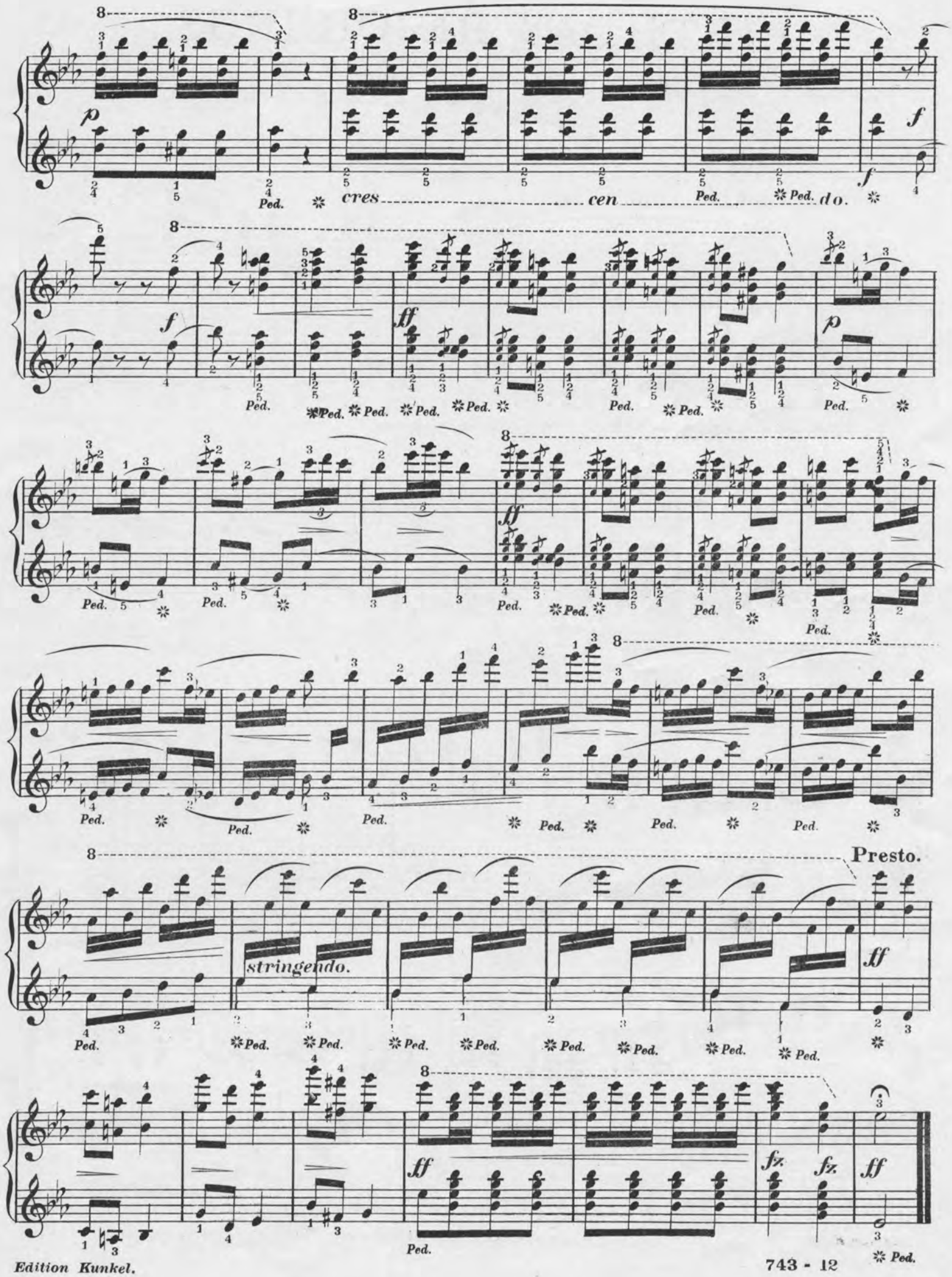
cres cen do.
stringendo.
Presto.

BIRTHDAY REJOICINGS.

WALTZ.

OTTO ANSCHUETZ.

Secondo.

Tempo di Valse. ♩.=80.

Notes marked with an arrow (↘) must be struck from the wrist.

cresc.

1903 - 8

Edition Kunkel.

Copyright MDCCCCV by Kunkel Brothers.

Entered Stationer's Hall.

BIRTHDAY REJOICINGS.

WALTZ.

Tempo di Valse *(In Waltz time.)* ♪. = 80. **Primo.**

OTTO ANSCHUETZ.

Notes marked with an arrow (↘) must be struck from the wrist.

cresc.

Edition Kunkel. *1903 - 8*

Con Brio. **Secondo.**

f *p* *f*

Ped.

orthus.

p

Ped. Ped. Ped. Ped.

Ped. Ped. Ped. Ped.

or thus:

p

Ped. Ped. Ped. Ped. Ped. Ped. Ped. Ped. Ped.

cresc.

Ped. Ped. Ped.

Con Brio. **Primo.**

Edition Kunkel. 1903 - 8

Secondo.

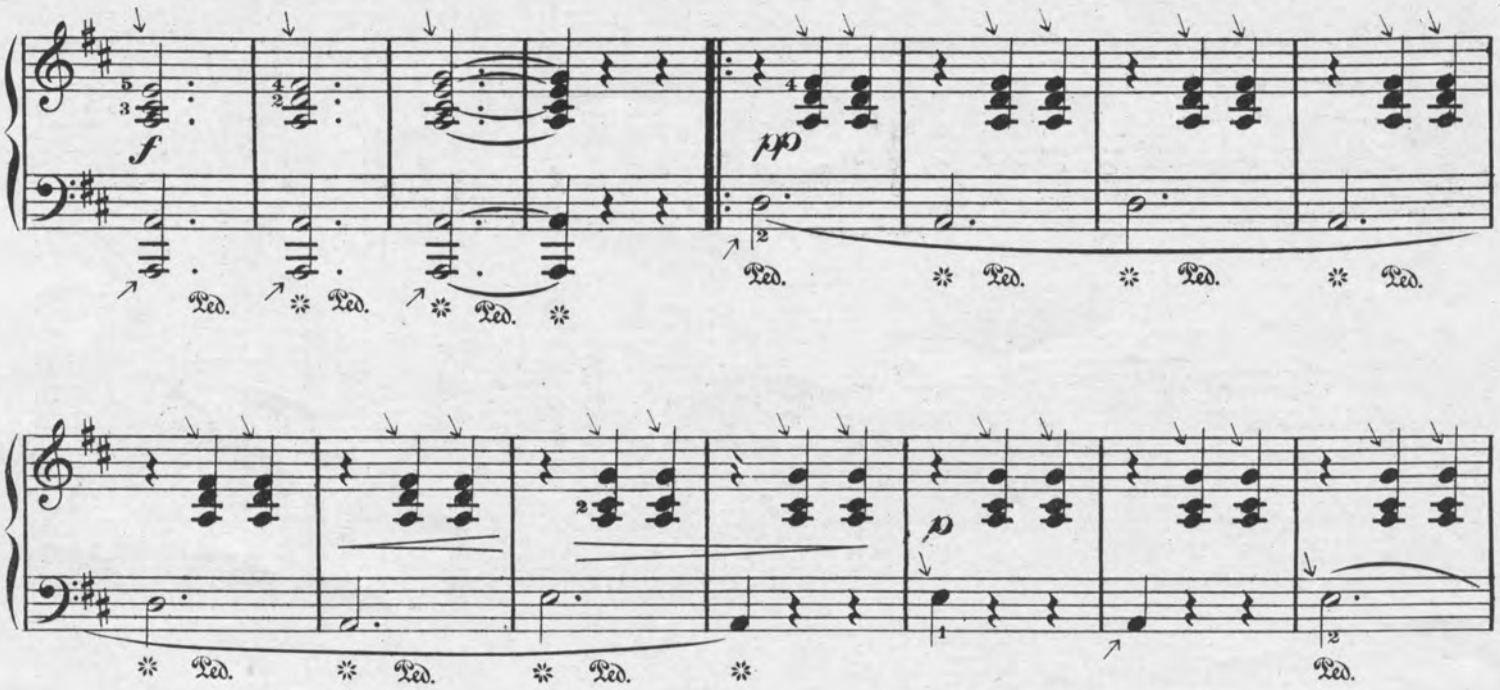

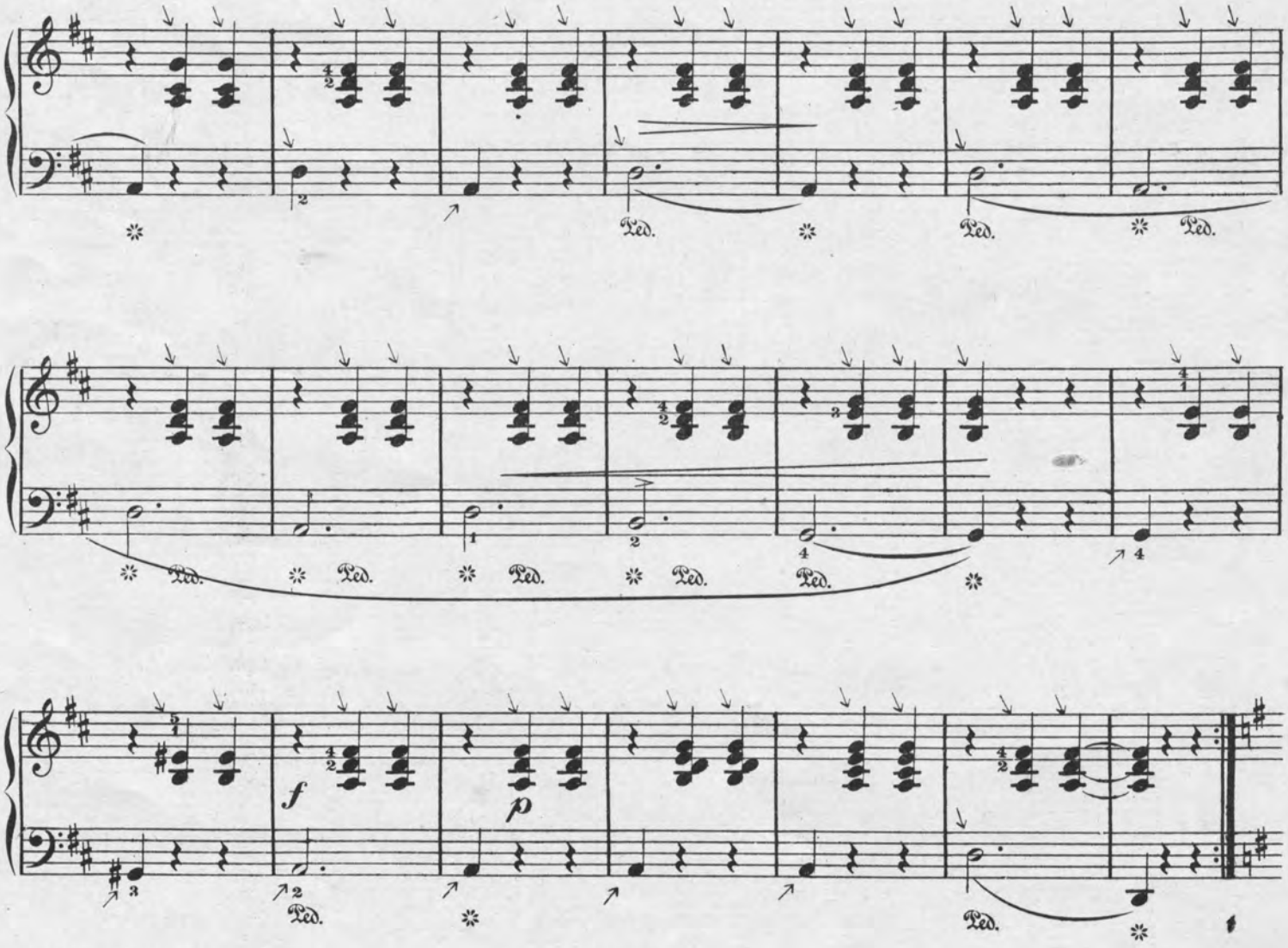

Primo.

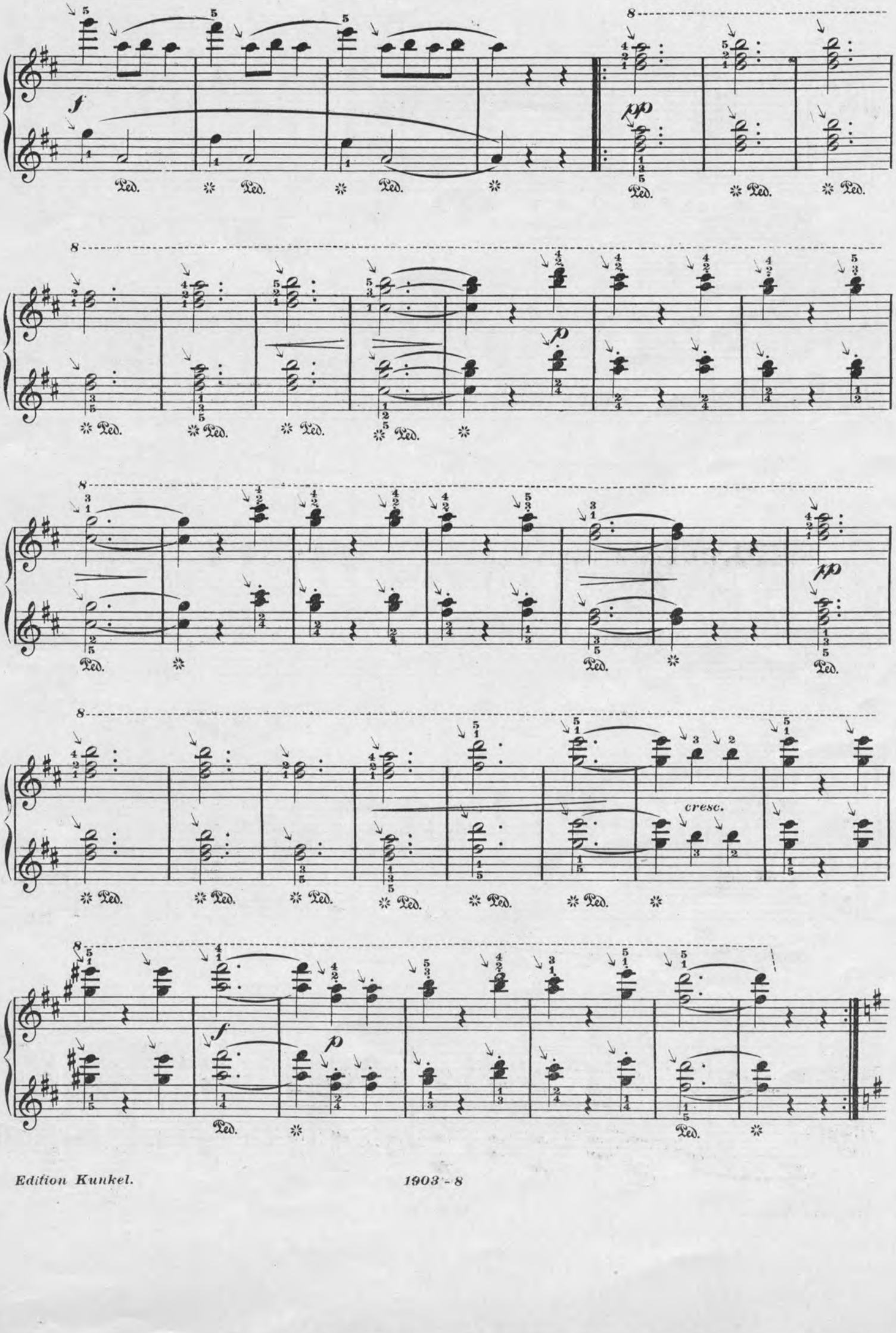

Secondo.

or thus:

cresc.

f

or thus:

Primo.

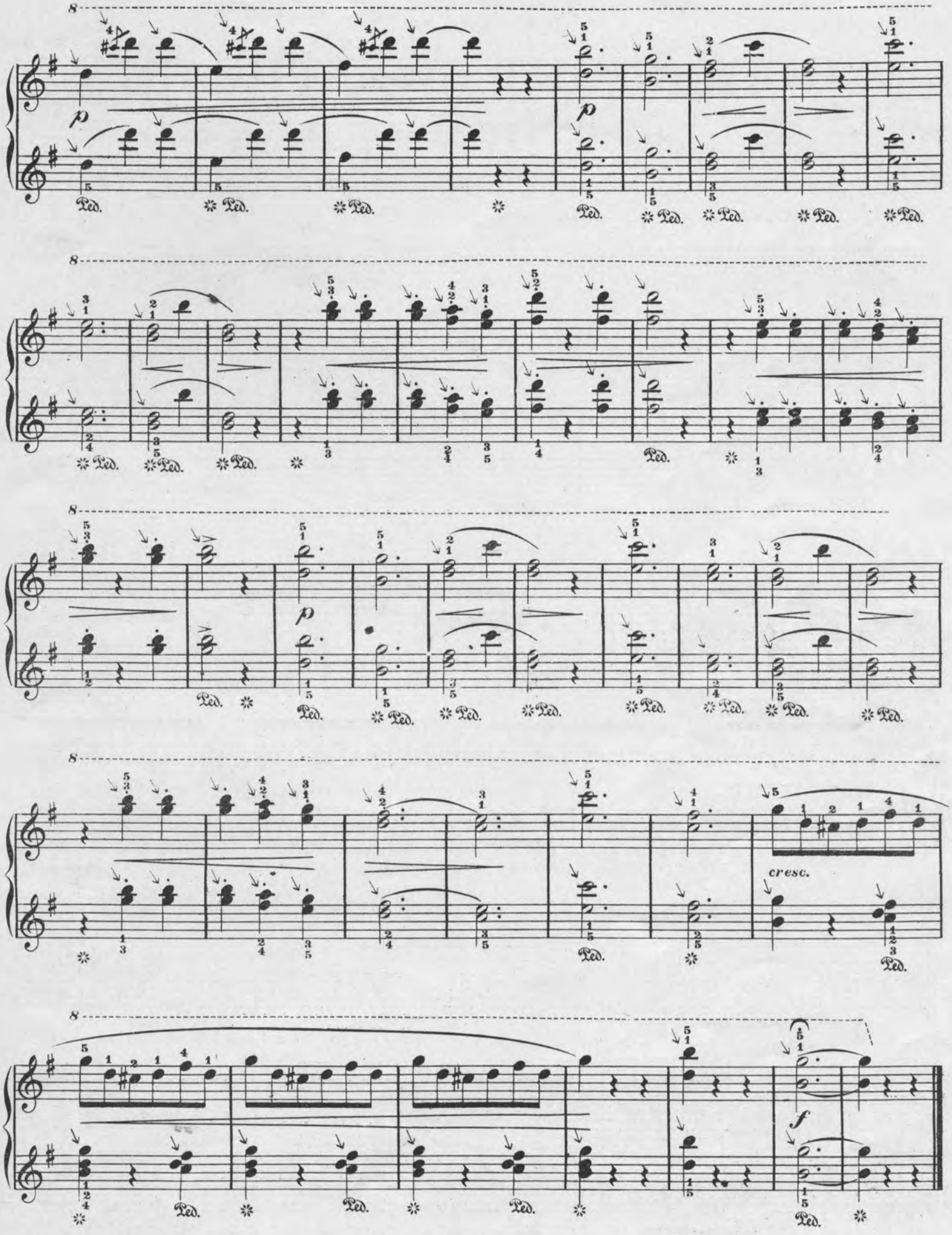

To Miss Fanny Sale.

GOOD NIGHT SWEETHEART.

ARTHUR LIEBER.

Moderato. ♩ - 100.

In the dusk of a shad - - owed

gar - - - - - - den, The ..... list' - - - - ning flow'rs are .....

still ..... The wind is a sleep in the mea - - dows, And

1925 - 5

Edition Kunkel. *Copyright MDCCCCV by Kunkel Brothers.*

rit - - - - - - - - - - - - ard.

soft - ly croons the rill.

a tempo.

A song of love and

rit.

rit - - - - - - - - - - - - ard.

a tempo.

long - - - - ing, Of a dream - land fair and bright, And it

seems..... to sigh as it rip - - ples by, "Good night sweet - heart, good

rit - - - - - - - - - - - - molto.

rit - - - - - - - - - - - - molto.

Edition Kunkel.

a little faster.

night" Wher - ev - er you fare to mor - - - row, Whether by

a little faster.

land or sea ..... The stars watch o'er you, The stars watch

marcato.

rit - - - - ard.

quicker.

o - - - - - ver you my love, As they look down on me. They will

rit - - - - ard.

quicker.

ritard. mf

shine in the midnight heav - - en, With the same un - chang - ing light We

ritard.

ppp slower. pp

used to know, in the long a - go, Good night ..... sweet - heart

ppp slower. pp

slower.

p slower. Tempo primo.

Good - - night my sweet; The clo - - - ver - scent in the

Tempo primo.

slower.

grass - - es Is..... sweet as the breath..... of May, In the

Edition Kunkel.

rit.

hush of the sil - - ver star - - - light, All pain is lulled a - -

way, And in to the world's great si - - lence Like a

much slower.

dove in air - y flight, This mes - - sage true takes

slower.

wing to you, Good night sweet - heart, Good night.

slower.

A GRADED COURSE

.... OF ...

Studies and Pieces.

In answer to the many enquiries for a graded course of studies and pieces, Mr. Charles Kunkel presents the following graded course of classic studies and modern pieces. This course is used in Paris and Leipsig conservatories, and is published by Kunkel Bros., who are the sole publishers of the magnificent editions edited by Hans von Buelow, Franz Liszt, Carl Klindworth, Julia Rive-King, Adolph Henselt, Carl Tausig and Carl Sidus.

These studies and pieces will impart the necessary variety of style and character, and are incomparable for the development of modern technic. The pieces, while developing the player, are a delightful relaxation, and magnificent for the parlor, etc. The well-known classical pieces are purposely omitted, as they will naturally form a part of every course.

EXPLANATION OF GRADES.—The following studies and pieces are graded, according to mechanical difficulty, into seven grades. Figure 1 denotes very easy music; fig. 2 easy; fig. 3 moderately easy; fig. 4 moderately difficult; fig. 5 rather difficult; fig. 6 more difficult; fig. 7 very difficult.

GRADE 1.

STUDIES AND PIECES.

Studies.—Seven delightful little studies in one book [R-E.] ..... *Behr-Sidus* 75
Pieces.—Merry Sleighride ..... *Sidus* 35
Katie's Favorite Schottische ..... *Sidus* 35
Papa's Waltz ..... *Sidus* 35

GRADE 1 TO 1½.

STUDIES AND PIECES.

Studies.—Op. 500, twelve characteristic studies in one book [R. E.] ..... *Sidus* 1 25
Pieces.—Joys of Spring—Waltz ..... *Sidus* 35
Lilian Polka ..... *Sidus* 35
The Promenade—Rondo ..... *Sidus* 35

GRADE 1½ TO 2.

STUDIES AND PIECES.

Studies.—Op. 501, twelve characteristic studies in one book [R. E.] ..... *Sidus* 1 25
Op. 84, sixty melodious studies in three books, each 1.00 [R. E.] ..... *Loeschhorn* 3 00
Pieces.—Bright Eyes—Rondo ..... *Sidus* 35
My Darling (Yorke) ..... *Sidus* 35
Child's Prattle—Rondo ..... *Sidus* 35
Bohemian Girl (Fantasia—Balfe) ..... *Sidus* 35
Il Trovatore (Fantasia—Verdi) ..... *Sidus* 35
Menuet, Op. 14, No. 1 (edition for the young pianist) [R. E.] ..... *Paderewski* 35

GRADE 2.

STUDIES AND PIECES.

Studies.—Op. 37, twenty-four characteristic studies in two books, each $1 [R. E.] ..... *Lemoine-Sidus* 2 00
Twelve Preludes and Rondos in one book ..... [R. E.] ..... *Bertini-Sidus* 2 00
Op. 101, Album Leaves for the Young. [R. E.] ..... *Gurlitt-Sidus* 1 50
Leaves and Flowers, twenty-four picturesque studies in one book [R. E.] ..... *Ascher-Buelow* 2 00
Pieces.—Ideals Waltz ..... *Beckmann* 35
Message of the Rose ..... *Conrath* 35
Minnehaha Polka ..... *Lara* 35
Fra Diavolo Fantasia (Auber) ..... *Sidus* 35
Faust Fantasia (Gounod) ..... *Sidus* 35
Martha Fantasia (Flotow) ..... *Sidus* 35
Spring Waltz [R. E.] ..... *Chopin* 35
Summer Waltz [R. E.] ..... *Chopin* 35
Ada's Favorite Rondo ..... *Sidus* 35
My Regiment—March ..... *Anschuetz* 35
Sweet Remembrance ..... *Mettke* 40
Little Mischief ..... *Anschuetz* 50

GRADE 3.

STUDIES AND PIECES.

Kunkel's Piano Pedal Method, indispensable to artistic piano playing 3 00
Studies.—Op. 8, twenty characteristic studies in one book [R. E.] ..... *Doering-Buelow* 2 00
Twelve chromatic studies in one book [R. E.] ..... *Armstrong* 1 50
Twelve Selected Preludes in one book [R. E.] ..... *Bach-Tausig* 1 00
Op. 47, twenty-five Etudes in rhythm and expression, in two books, each 1.50 [R. E.] ..... *Heller-Buelow* 3 00
Op. 66, thirty-three studies in three books, each 1.25 [R. E.] ..... *Loeschhorn* 3 75

GRADE 3.—CONTINUED.

Pieces.—Happy Birdlings—Rondo ..... *Sidus* 35
Plantation Dance ..... *Carlin* 50
Whisperings of Love ..... *Godard* 50
Bohemian Girl Fantasia (Balfe) ..... *Paul* 60
Il Trovatore Fantasia (Verdi) ..... *Paul* 60
Norma Fantasia (Bellini) ..... *Paul* 60
Echoes of the Woods ..... *Paul* 50
Polo (Galop) ..... *Dinkgreve* 60
Our Boys (Fanfare Militaire) ..... *Anschuetz* 60
Huzza, Hurrah—Galop ..... *Wollenhaupt* 80
La Jota—Spanish Dance ..... *Armstrong* 35
Piscatorial Pleasures—Waltz ..... *Benbow* 75
Angelic Chimes—Reverie ..... *Voellmecke* 50
Careless Elegance—Quickstep ..... *Schleiffarth* 60
Mi Reina (My Queen) ..... *Retter* 60
McKendree Boys March ..... *Pesold* 50

GRADE 4.

STUDIES AND PIECES.

Kunkel's Piano Pedal Method, indispensable to artistic piano playing 3 00
Studies.—Op. 2, ten characteristic studies for the cultivation of trills, in one book [R. E.] ..... *Krause-Buelow* 2 00
Op. 45, twenty-five melodious studies, introductory to The art of phrasing, in two books, each 2.00 [R. E.] ..... *Heller-Buelow* 4 00
Op. 46, thirty progressive Etudes, in two books, each 1.60 [R. E.] ..... *Heller-Buelow* 3 20
Etudes de Velocite, op. 229, in two books, each 1.50 ..... *Czerny-Buelow* 3 00
Pieces.—Il Trovatore (Fantasia—Verdi) ..... *Paul* 60
Queen of the Ball—Menuet ..... *McLauthlin* 75
Humoreske in E minor, op. 9 ..... *Kroeger* 35
Humoreske in E major (Cradle Song) op. 9 ..... *Kroeger* 35
Eolian Whispers—Mazurka ..... *Auchester* 75
Fairies' Musings ..... *Wollenhaupt* 75
Pit-a-Pat—Caprice ..... *Thalberg* 75
Menuet Moderne ..... *Conrath* 75
William Tell (Fantasia—Rossini) ..... *Paul* 60
La Gazelle ..... *Ernst* 75
Heather Bells Polka ..... *Kunkel* 75
Trembling Leaves ..... *Godard* 75
William Tell Fantasia (Rossini) ..... *Paul* 60
Marche des Adelphiennes ..... *Coley* 75
On Blooming Meadows—Waltz ..... *Rive-King* 1 00
Reveil d'Amour, La (Love's Awakening)—Waltz ..... *Moszkowski* 1 00
Suite Norse, No. 1 ..... *Grieg* 60
Suite Norse, No. 2 ..... *Grieg* 75
Sunbeams on the Water ..... *Epstein* 75
Spinnerlied (Spinning Song) ..... *Hollaender* 60
Mozelle La Valse Brilliante ..... *Ilgenfritz* 75
Serenade, op. 23 ..... *Kroeger* 60
Air de Ballet ..... *Conrath* 60
Alpine Storm (A Summer Idyl) ..... *Kunkel* 1 00
Butterfly Galop ..... *Melnotte* 75
Chant Bohemian, op. 292 ..... *Mayer* 60
Bubbling Spring—Caprice ..... *Rive-King* 1 00
Of the Pretty Shepherdess who became a Princess ..... *Sternberg* 60
Aurora Waltz ..... *Moszkowski* 1 00

GRADE 5.

STUDIES AND PIECES.

Kunkel's Piano Pedal Method, indispensable to artistic piano playing 3 00

GRADE 5.—CONTINUED.

Studies.—Twelve studies in the higher art of piano playing, in two books, each 2.00 [R. E.] ..... *Liszt-Buelow* 4 00
Op. 16, The art of phrasing, twelve characteristic studies, in one book [R.E.] *Heller-Buelow* 2 00
Eight selected Preludes and Fugues, in one book [R. E.] ..... *Bach-Tausig* 2 00
Sixty studies, in four books, each 1.50 ..... *Cramer-Buelow* 6 00
Pieces.—Polonaise in C sharp minor .... *Epstein* 1 00
Germans' Triumphal March ..... *Kunkel* 1 00
Du bist wie eine Blume (Thou'rt like unto a Flower) ..... *Rubinstein-Raff* 1 00
Trust in God—Religious Meditation .... *Melnotte* 75
Nearer, My God, to Thee (Concert Paraphrase) ..... *Rive-King* 1 00
Home, Sweet Home (Concert Para) .. *Rive-King* 1 00
Old Folks at Home (Concert Variation) . *Kunkel* 1 00
Sprite of the Wind—Caprice ..... *Paul* 1 25
Valse Caprice ..... *Strelezki* 1 50
Satellite—Polka de Concert ..... *Alden* 1 00
Mondscheinfahrt (Rowing by Moonlight), op. 139 ..... *Bendel* 75
Deux Caprices des Concerts, sur themes Negres, each 1.00 ..... *Boone* 2 00
Will-o'-the-Wisp—Caprice ..... *Chopin* 75
Mazeppa—Caprice de Concert ..... *Conrath* 75
Souvenier de Milan—Tarantella ..... *Doehler* 60
Moonlight at Green Lake ..... *Goldbeck* 1 00
Dreaming by the Brook ..... *Goldbeck* 1 00

GRADE 6.

STUDIES AND PIECES.

Studies.—Gradus ad Parnassum (The Road to Perfection), thirty-one selected studies, in two books, each 2.00 [R.E.] ..... *Clementi-Tausig and Hans Schmidt* 4 00
Op. 70, twelve characteristic studies, in two books, each 2.00 [R. E.] ..... *Moscheles-Henselt* 4 00
Pieces.—Elfenreigen (Dance of the Elves), op. 17 ..... *Kroeger* 1 00
Widmung (Dedication) ..... *Liszt-Schumann* 75
Come to the Dance (Tarantella) ... *Moszkowski* 75
Polonaise, op. 9 ..... *Paderewski* 60
Festal Polonaise ..... *Preyer* 75
Ballade et Polonaise de Concert, op. 38, Vieuxtemps in freier Uebertragung fuer Klavier ..... *Rive-King* 1 50
Gems of Scotland—Caprice de Concert ..... *Rive-King* 1 50
Wiener Bonbons—Waltz with Arabesque for Concert use (Strauss) ..... *Rive-King* 1 50

GRADE 7.

STUDIES AND PIECES.

Studies.—Op. 10 and 25, twelve Concert Etudes, in two books, each 1.60 [R. E.] ..... *Chopin* 3 20
Pieces.—La ci Darem la Mano, op. 2 ..... *Chopin—Rive-King* 2 00
Ungarische Fantasie, als Concertstueck fuer piano allein bearbeitet ..... *Liszt* 2 00
Prelude and Fugue (Haberbier-Guilmant) ... *Rive-King* 1 00
Rhapsodie Hongroise, No. 2 (Rive-King Edition) ..... *Liszt* 1 50
Tales from Vienna Woods—Waltz (Strauss) grand Paraphrase de Concert .... *Rive-King* 1 50
Concerto in B minor (as played by Paderewski, Rubinstein and others) ..... *Conrath* 5 00
Tannhauser March (Rive-King Edition) .... [R. E.] ..... *Wagner-Liszt* 1 50

PROFESSIONAL CARDS.

JUST PUBLISHED

Minnehaha.

PIANO SOLO.

LE ROY HARTT.

One of the most fascinating compositions ever written, abounding in beautiful effects. No more grateful number can be selected for parlor, exhibition or concert. We consider it the gem of our catalogue. Whoever has read Longfellow's "Hiawatha" wooing will find it represented in this composition.

Price, $1.25

SONG.

In the Springtime Bessie Dear.

WORDS BY

HIRAM W. HAYES.

MUSIC BY

LE ROY HARTT.

This is a most captivating Song and has been sung with great success on several Vaudeville Circuits Do not fail to order this song.

Price, 60 cents.

KUNKEL BROTHERS,

PUBLISHERS,

28TH AND OLIVE STREETS, ST. LOUIS.

MISCELLANEOUS.

WHY BE WITHOUT A METRONOME?

WHEN YOU CAN GET

Kunkel's Pocket Metronome

THE BEST EVER MADE, FOR 50 CENTS.

KUNKEL BROTHERS,

28th and Olive Streets, ST. LOUIS.

MISCELLANEOUS.

DON'T BUY

An Out-of-Date Writing Machine On a Worn-Out Reputation.

...THE...

STANDARD VISIBLE

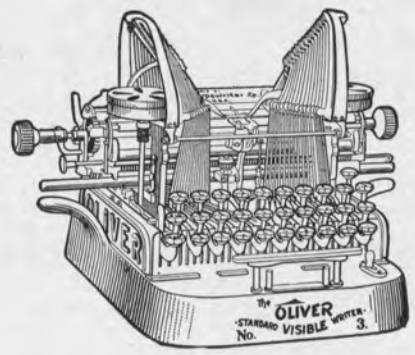

Oliver Writer

DOES THE MOST OF THE BEST WORK THE EASIEST.

The Oliver Typewriter Company,

CENTURY BUILDING

315 N. 9th Street, ST. LOUIS.

Agents Wanted for

Kunkel's Musical Review

In every City and Town in the United States.

Address,

KUNKEL BROTHERS,

28TH AND OLIVE STREETS, ST. LOUIS.

PIANO, ETC.

CHARLES GALLOWAY,
CONCERT ORGANIST.
ORGAN, PIANO AND THEORY.
Address, Kunkel Bros.

ERNEST R. KROEGER,
PIANIST AND ORGANIST,
(Harmony, Composition, Counterpoint and Instrumentation,)
Address 3631 Olive St.

MISCELLANEOUS.

PAPER IN THIS REVIEW FURNISHED BY
GARNETT & ALLEN PAPER CO.,
PAPER MANUFACTURER AND DEALER,
Music and Publication Paper a Specialty. ST. LOUIS.

DR. ADAM FLICKINGER,
DENTIST,
Removed his office from 707 Pine Street to **1113** Pine Street.

CHAS. A. DRACH

ELECTROTYPE CO.

ELECTROTYPERS
... AND ...
STEREOTYPERS,

COR. FOURTH AND PINE STREETS,
(Old Globe-Democrat Building)
ST. LOUIS, - - MO.

GEO. E. OWENS, 217 & 219 Olive Street.
Catalogue and Commercial Printing
Machine Type Setting.
With Perrin & Smith Printing Co.

BERTINI'S Twelve Preludes and Rondos.

EDITED BY CARL SIDUS.

Complete in 1 Book, $2.00.

Published in Kunkel's Royal Edition.

This is a set of most instructive studies of the 2nd and 3rd grades. They offer excellent variety of technical work and are indispensable to the musical education of every pupil.

To be had at all music stores and of the publishers,

KUNKEL BROTHERS,

28th and Olive Streets, ST. LOUIS.

NEW
THROUGH SLEEPING
CAR SERVICE
BETWEEN
St. Louis
AND
City of Mexico
VIA
IRON MOUNTAIN
ROUTE
LAREDO GATEWAY
AND
NATIONAL RAILROAD
OF
MEXICO
FOR DESCRIPTIVE PAMPHLET AND
FURTHER INFORMATION ADDRESS
C.B.GUASSEN, P.&T.Agt., St.Louis, Mo.
OR
H.C.TOWNSEND, Gen'l PASS'R AND TKT. AGT.
ST. LOUIS.

The rosy freshness
and a velvety softness of the skin is invariably attained by those who use POZZONI'S Complexion Powder.

50 YEARS' EXPERIENCE
PATENTS
TRADE MARKS
DESIGNS
COPYRIGHTS &C.
Anyone sending a sketch and description may quickly ascertain our opinion free whether an invention is probably patentable. Communications strictly confidential. HANDBOOK on Patents sent free. Oldest agency for securing patents.
Patents taken through Munn & Co. receive *special notice*, without charge, in the
Scientific American.
A handsomely illustrated weekly. Largest circulation of any scientific journal. Terms, $3 a year; four months, $1. Sold by all newsdealers.
MUNN & Co. 361 Broadway, **New York**
Branch Office, 625 F St., Washington, D. C.

4
BIG FOUR
TRAINS.
NEW YORK AND BOSTON LIMITED.
Leaves St. Louis 8:17 a.m. daily.
CINCINNATI, WASHINGTON, AND NEW YORK EXPRESS.
Leaves St. Louis 11:00 a.m. daily.
THE KNICKERBOCKER SPECIAL.
Leaves St. Louis 12:00 noon daily.
CINCINNATI AND COLUMBUS EXPRESS.
Leaves St. Louis 9:40 p.m. daily.
No. 46, NEW YORK AND BOSTON.
Leaves St. Louis 11:00 p.m. daily.
THROUGH SLEEPERS. THROUGH DINING CARS.
ST. LOUIS
—TO—
CINCINNATI,
COLUMBUS, O.,
INDIANAPOLIS,
WASHINGTON,
BUFFALO,
NIAGARA FALLS,
NEW YORK AND BOSTON.
TICKET OFFICE,
Broadway and Chestnut Street.
W. P. D , Chief A. G. P. A., St. Louis.

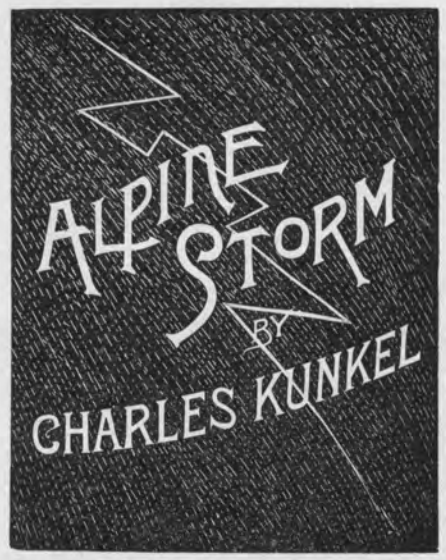

The most popular composition ever published and the greatest of all descriptive pieces. The gem of every programme.
Solo, $1.00 Teachers' Price, including postage, 50c
Duet, $1.50 " " " " 44c

Just Published.
PIANO SOLOS.
SONATINA, Grade 3 to 4
Masquerade Scenes.
Two Movements in A major.
(1) Aria—Avowel of Love (Liebeserklährung.)
(2) Scherzo—The Harlequin and the Maidens.
FRANZ SCHUBERT.
The most graceful piano composition written by Schubert.
$1.00

LISZT'S
Beautiful Improvisation of Mendelssohn's
Spring Song.
Grade 3 to 4 $1.00
The piano literature contains nothing more beautiful and effective than this improvisation.

KUNKEL BROTHERS
PUBLISHERS
28TH AND OLIVE STREETS, ST. LOUIS.

THE M K AND T
MISSOURI, KANSAS & TEXAS RAILWAY
WHEN YOU TRAVEL
SELECT A RAILWAY AS YOU DO YOUR CLOTHES.
KATY SERVICE
(MISSOURI, KANSAS & TEXAS RAILWAY.)
Suggests Comfortable and Convenient Trains,
THE "KATY FLYER" AND KATY DINING STATIONS
Meals, Moderate in Price.
Unsurpassed in Quality and Service.
ONE PRICE
50c

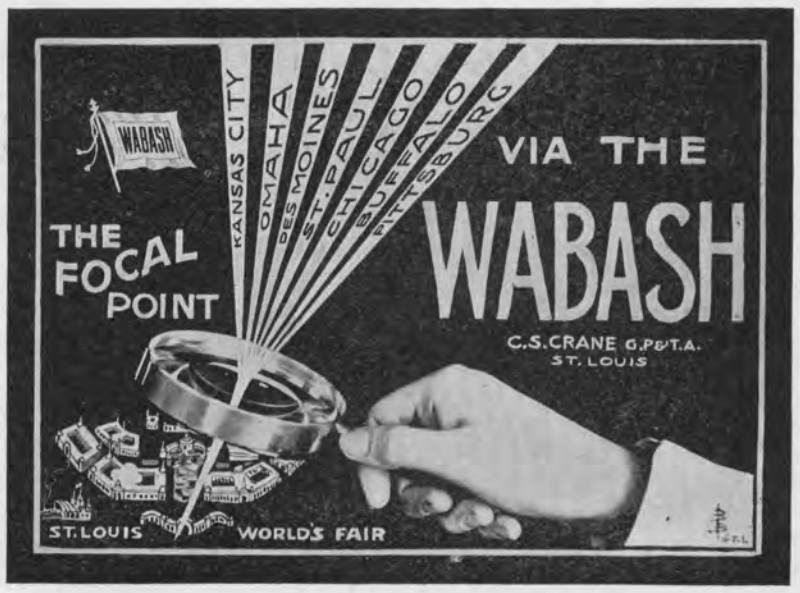

ILLUSTRATED FOLDER SENT FREE ON APPLICATION.

MASTERS FOND OF DANCE MUSIC.

It is worthy of note that all the great masters were fond of dance music, and wrote a good deal of it themselves, says the *Evening Post*. The number of the Bach dances is legion. Mozart said that he who could not create any good dance music was really no good composer. Beethoven wrote thirteen Landler and other dance pieces. Nothing gave Schubert more pleasure than to sit at the piano while his friends were dancing, and improvise those entrancing waltzes which Liszt's version made still more fascinating, and which all pianists play con amore. Chopin wrote no fewer than fifteen waltzes. Brahms wrote waltzes not only for piano but for the voice, and called them "love songs"—Liebesliederwalzer. Wagner wrote a waltz in "Die Meistersinger." Tchaikovsky introduced one in a symphony. Yet our pedantic orchestral directors are trying to be more dignified and exclusive than Beethoven, Schubert, Chopin, Brahms, Wagner and Tchaikovsky! The Strauss waltzes are really intended for the concert hall quite as much as for the ballroom. They are animated by a poetic rubato, or capricious coquetry of movement, which raises them far above ordinary dance music, and makes them quite as worthy of a place at symphony concerts as Chopin's waltzes at piano recitals. Let us have a little less pedantic dignity, a little more emotion and human nature about our concerts, and good music will make more rapid strides in popular appreciation. Too much dignity is the death of art. Let us recall what happened in Vienna some years ago, when Hans Richter put a Liszt rhapsody, Grieg's Peer Gynt suite, and Weber's "Invitation" on a Philharmonic program. The result was that even Dr. Hanslick, the most academic and pedantic of the critics, was obliged to write: "The public was jubilant, entranced by the brilliancy of the performance, and the pieces. It was really a blessing not to have to listen for once, to 'profound' music only, not to be led along dreary, stony abysses by Hamlets, Manfreds, Ibsen, and Schopenhauer."

A SYMPHONY SUGGESTION.

Henry T. Finck, of the Evening Post, has often advised concert givers to drop the foolish superstition that sonatas and symphonies are coherent works of art, and to play only such movements as are best. Few have had the courage to follow this advice, although there can be no doubt that sonatas and symphonies are the deadliest enemies of the divine art, keeping thousands out of the concert halls, who, without these complicated, incoherent and interminable bugaboos, would be glad to frequent them. The London Truth has now taken up this matter, too.

It advises Mr. Wood to play single movements of symphonies, on the principle that "the part is sometimes greater than the whole," and because it is the excessive length of "scientific" music that the average hearer chiefly objects to. "Give him a fine, slow movement from a symphony, and he follows it with delight. The whole work played right off the reel, on the contrary, he finds an infliction."

The same writer also discourses interestingly on the good work done by Mr. Wood in raising the general standard of musical taste, and on music festivals in provincial cities. He maintains that this conductor has brought the public not merely to tolerate but to understand and appreciate, and even to receive with wild enthusiasm music which, before his experiment had been tried, would have been held quite hopelessly beyond their comprehension.

THE FAVORITE OPERAS OF PARIS.

Of all the grand operas presented in Paris "The Huguenots" leads in popular favor. It has been sung 1,018 times and is no less popular now than it was a score of years ago.

Next to "The Huguenots" comes "Faust." It has been sung 918 times, while "Robert le Diable" has reached the 758 mark and holds third honors.

Among the operas of living authors "Samson of "Delilah" has been played 198 times since it was staged in 1892.

"Tannhauser" has to its credit 233 performances since 1895. "Lohengrin" has been sung 234 times since 1891, and "Die Walkure" 135 times since 1893.

Last season two new Italian operas were produced at Milan—Puccini's "Madame Butterfly" and Giordano's "Siberia"—but neither of them had a success at all comparable to that of Wagner's "Rheingold," which had nineteen performances. This season, strange to say, none of these operas is in the repertory. Perhaps the directors believe in rotation, and there may be wisdom in their policy. The operas chosen for this season are "Tannhauser," "Aida," "Don Pasquale," "Figaro," "The North Star," and "Der Freischutz." Four of these six are by German composers, a significant sign of the times. What has become of the "Young Italian School?"

The terms for music study in Germany are very low, as is the case in most European music schools, but it should be remembered in this connection that many things go to contribute toward making the rates charged really very little different from those received for a similar amount of musical instruction in America. The American teacher, says an exchange, realizes the necessity of making his work as concise and succinct as possible. The European teacher expects the pupil to study a considerable length of time and imparts his knowledge at a rate very much slower than that of his American colleague. Moreover, the pupil is rarely, if ever, in a 'private' class, but must share the lesson hour with three, four, and often as many as sixteen others.

"Considering the rate of exchange and various other conditions which have been intimated in the previous articles in this series, the rates are really very little, if at all, different from those charged by the average 'good teacher' in the United States. So the yearly tuition fee of from 160 to 300 marks cannot properly be estimated until one recognizes the foregoing conditions. Wind instruments, violins, etc., can be rented in Weimar for seventy-five cents a year. Pupils are allowed one hour's practice daily upon one of the school pianos."

"It is good to laugh," says *Health*. "There is probably not the remotest corner or little inlet of the minute blood-vessels of the body that does not feel some wavelet from the great convulsion produced by heart laughter."

The same, and much more, may be said of song. One can imagine that laughter may be outgrown by humanity—but not from sadness. We may decline to be seized by the songs of the merely incongruous and shaken to pieces.

But song is natural speech, the perfect outcome of feeling, and a directly formative power acting upon the body of him who generates it, and upon everything which its vibration reaches. It is a form-maker. *Health* advises laughter as a remedial agent. Very good—provisionally; but where most needed it will not come. And no one can laugh for you. But while you are learning to play music upon your larynx (and no one cannot and everyone should), others can make it for you. A musical instrument? By all means, but sing also; use the instrument nearest, and the whole body and nature will profit. Who can speak can sing, at any rate take his voice from between his teeth and the back of his nose, place it where it ought to be, and—if he have but three notes compass—make them musical. And his three would soon be more. Natural speech is musical, and because nothing in our civilization is natural, our speech is—what it is.

Mr. Caruso is quoted in the *London Magazine* as saying that "a man or woman of high nervous temperament alone can succeed as a lyrico-dramatic artist. In the great operas a severe strain is put upon the principal singers; for while they are portraying love, hate, or revenge—the two latter sometimes in a whirlwind, so to speak, of orchestral music and song—they have the whole time to watch the conductor, keep time and rhythm, and fail not at the same time in reproducing with perfect accuracy the composer's music. The nervous tension, therefore, it is observed, must be far greater on the operatic artists than it is on the actor, who only has to think of his action and his words, while the actor-singer has to think of action, words and music. In the proper exposition of these lies that which contributes to success."

THE WORLD-RENOWNED

HALLET & DAVIS CO.'S

GRAND AND UPRIGHT **PIANOS**

HIGHEST EXCELLENCE
IN EVERY RESPECT.

MANUFACTURING AND HOME OFFICE:
BOSTON, MASS.

WAREROOMS:
179 Tremont St., Boston, Mass. 239 Wabash Ave., Chicago, Ills.
94 Fifth Avenue, New York. 359 Superior St., Cleveland, O.
Sixteenth Street, Denver, Col.

ST. LOUIS REPRESENTATIVES:

KIESELHORST PIANO CO., 914 Olive Street.

KRANICH & BACH
PIANOS.

STRICTLY HIGH GRADE INSTRUMENTS.

UNDOUBTED DURABILITY.

PERFECTION OF
MATERIALS AND WORKMANSHIP.
RESULT.
EXQUISITE TONE and ACTION.

The Delight of Pianists.

NEW IMPROVEMENTS.
NEW PATENTS. NEW CASES.

FACTORIES AND WAREROOMS:
235 to 245 E. 23d St., New York.

GEO. KILGEN & SON,
MANUFACTURERS OF
Church and Parlor Pipe Organs,
Office and Factory, 3819 to 3827 Laclede Ave.,
ST. LOUIS, MO.

Tunning and Repairing done at short notice. Drawings, Specifications and Prices furnished free on application.

Teachers!

Send for
Kunkel Brothers
New Catalogue of
Musical Publications.

JUST PUBLISHED

IN KUNKEL'S ROYAL EDITION

Koehler's Very First Studies, Op. 190.

REVISED BY CARL SIDUS.

A new, revised, annotated and magnificent Edition of these justly popular studies, **with full explanatory text** and easy and pleasing accompaniments to be played by the teacher in the beginning, making this work one of the easiest and best piano instructors for the young beginner.

PRICE, $1.50

Cramer=
Buelow.

Sixty Studies, fourth and latest edition of the celebrated fifty studies, with ten additional studies and annotations, by Dr. Hans von Buelow. Grade 3 to 5.

Book I. [R. E.]	$1 50
Book II. [R. E.]	1 50
Book III. [R. E.]	1 50
Book IV. [R. E.]	1 50

KUNKEL BROTHERS,

28TH AND OLIVE STREETS ST. LOUIS.

CELEBRATED STUDIES.

Sidus, Carl.

1-2 **Op. 500.** Sequel to Behr-Sidus, op. 575. Twelve Characteristic Studies, as follows: No. 1—Joyful Promenade. No. 2—The Little Soldiers. No. 3—On the Alps. No. 4—The Little Shepherd. No. 5—Invitation to the Dance. No. 6—In the Mill. No. 7—Æolian Harp. No. 8—The Little Gazelle. No. 9—Joys of Spring. No. 10—Sad News. No. 11—Happy Children. No. 12 Dance Around the Christmas Tree. [R.E.] 1 25

These studies are indeed a boon to teachers in want of a well arranged and progressive set of easy studies. They do not tire or lose interest by oft repeated playing.

2 **Op. 501.** Sequel to op. 500. Twelve Characteristic Studies, as follows: No. 1 Butterflies. No. 2—Woodland Whispers. No. 3—The Merry Hunters. No. 4. The Lost Child. No. 5—Children at Play. No. 6.—The Merry Miller. No. 7—Listen the Guitar. No. 8—Lily of the Valley. No. 9—Sliding Along. No. 10—Mirth and Frolic. No. 11—Bold Resolution. No. 12—Light of Heart. [R. E.] - - - - - 1 25

These studies are as interesting as those of op. 500.

Bertini, Henri.

Op. 29. Twenty-four Studies in two books. Grade 2 to 3.

Book I., containing Nos. 1 to 12 [R. E.]	1 00
Book II., containing Nos. 13 to 24 [R. E.]	1 00

Op. 100. Twenty-five Studies in two books. Grade 2 to 3.

Book I., containing Nos. 1 to 12 [R. E.]	1 00
Book II., containing Nos. 13 to 25 [R. E.]	1 00

No Musical Education Is Complete which does not include a Thorough Knowledge of

The Knabe Piano.

The Knabe's inimitable tone and touch have won the highest encomiums from artists whose reputation is world wide. They voluntarily testify that the assistance of the Knabe Piano is needed to bring out and emphasize music's highest possibilities. The Knabe is just as valuable to the novice. It cultivates and develops the musical inclination, stimulating the player to seek the higher planes of musical achievement.

WM. KNABE & CO.

New York. Baltimore. Washington.

JESSE FRENCH PIANO & ORGAN CO.

1114 Olive Street, ST. LOUIS, MO.

In Considering the Purchase of a

Piano or Organ

Do not overlook The..

THIS name on a Piano or Organ means that you will get BETTER VALUE for the amount of money invested than can be given you by any other concern in the west.

ESTEY

THE...

Angelus

is that wonderful device by which anyone, without knowledge of music, can play the compositions of the great masters perfectly. REMEMBER that the price of THE ANGELUS to play the piano alone is $225. THE ANGELUS, with Grand Orchestral Combination, $250. The latter is a patented arrangement and produces most charming effects.

Pianos Rented, Tuned, Repaired or Moved at most Reasonable Rates

Visitors to see and hear The Angelus always welcome.

The ESTEY CO. 1116 OLIVE STREET

EDWARD M. READ, Manager.

Have You Seen this Valuable Work?

THE PIANO PEDAL,

HOW TO USE IT CORRECTLY AND ARTISTICALLY.

IN TWO BOOKS.

—* BY *—

CHARLES KUNKEL.

This method is to go hand-in-hand with all piano studies, from the very beginning.

BOOK I., $3.00.

A practical explanation of the acoustic principles involved in the artistic use of the Piano Pedal, with copious examples and primary studies laying a foundation for the correct use of the Pedal, and correcting the more common mistakes made by the majority of players in the use thereof.

KUNKEL BROS.,

28th and Olive Streets, ST. LOUIS.

SCALES.

All the Major, Harmonic and Melodic Minor and Chromatic Scales, Chords, Five-Finger Exercises and Octave Studies, - Carl Sidus, op. 502 (R. E.)

* *

A superior edition of these ever necessary aids to finished execution. Nothing to equal them has ever been published in so concise a form. Very popular with teachers.

* *

Price, - $1.25

* *

KUNKEL BROTHERS

PUBLISHERS

28TH AND OLIVE STREETS. ST. LOUIS.